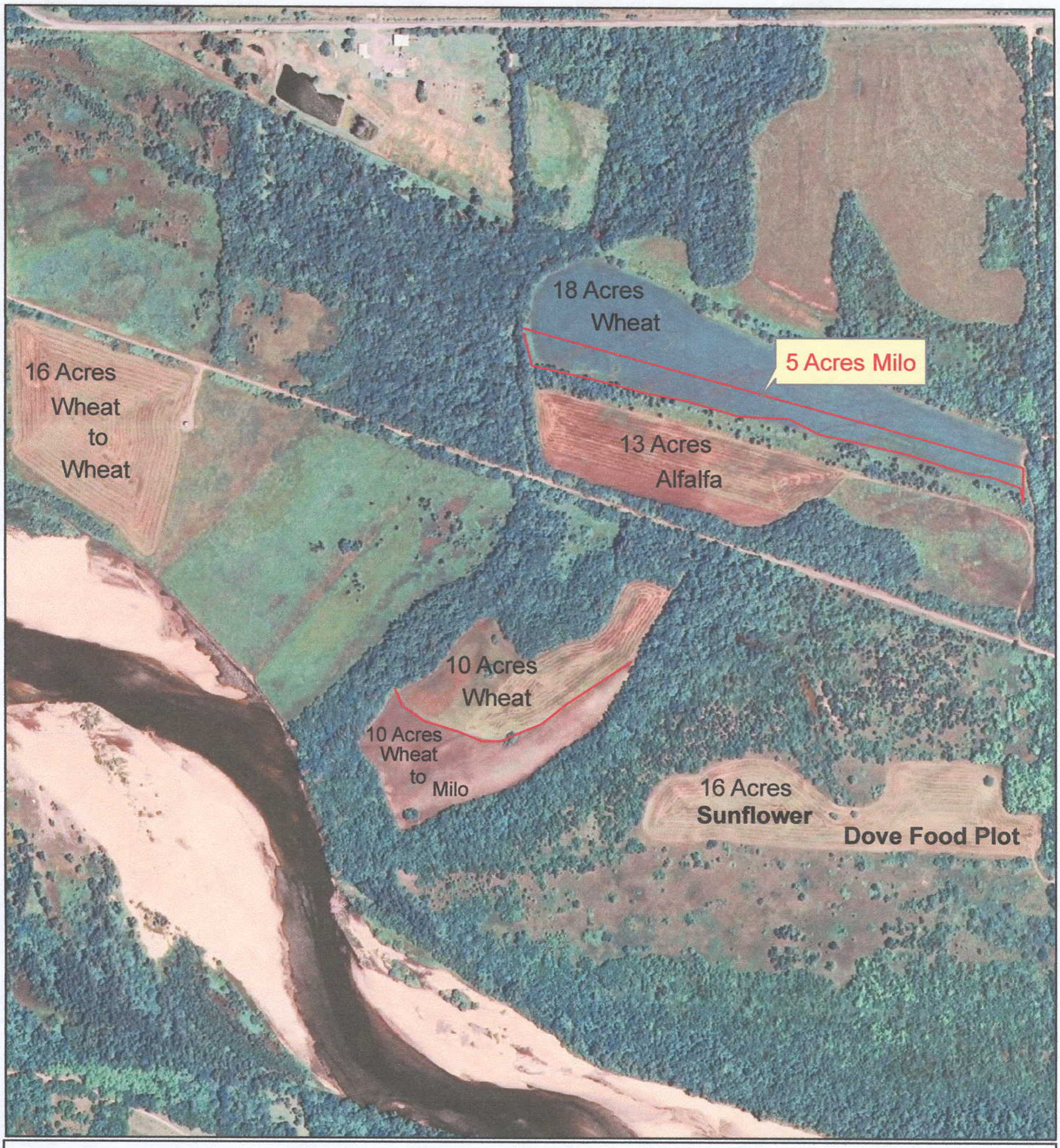

Kansas Department of Wildlife and Parks

Kaw Wildlife Area

AG Tract # 1725, 26, 27

N

2006 Digital Orthophotography-Not To Scale