DOCKET #
13-CONS-109-CPLG

KCC ABANDONED WELL PLUGGING PROJECT
HAZEN (WINKLEMAN) PROJECT
MONTGOMERY CO., KS

CONTROL_NO	LEASE NAME	GPS NUMBER	LEGACY WELL #	API #	Q-3 Q-2 Q-3	S-T-R	GPS-FSL	GPS-FEL	LAT	LONG	DESCRIPTION	PRI	LEVEL	IMPACT
20130022-001	HAZEN (WINKLEMAN)	HAZ 01			NENESE	3-31-16E	2071	55	37.37568383	-95.63873484	OIL AB 2C	1	B	GW
20130022-002	HAZEN (WINKLEMAN)	HAZ 02			SENESE	3-31-16E	1699	257	37.37466434	-95.63943012	OIL AB 8S4P	1	B	GW
20130022-003	HAZEN (WINKLEMAN)	HAZ 03			NENESE	3-31-16E	2217	250	37.37608667	-95.63940883	OIL AB 8S4P2P	1	B	GW
20130022-004	HAZEN (WINKLEMAN)	HAZ 04			SESENE	3-31-16E	3282	284	37.3790117	-95.63953045	OIL AB 4P2P	1	B	GW
20130022-005	HAZEN (WINKLEMAN)	HAZ 05			NENESE	3-31-16E	2089	338	37.3757358	-95.63971066	OILAB 8S2P	1	B	GW
20130022-006	HAZEN (WINKLEMAN)	HAZ 06			NENESE	3-31-16E	2576	328	37.37707204	-95.63967981	PWL DP PART	1	B	GW
20130022-007	HAZEN (WINKLEMAN)	HAZ 07			SESENE	3-31-16E	3074	450	37.37844005	-95.64010033	OIL AB 8DP	1	B	GW
20130022-008	HAZEN (WINKLEMAN)	HAZ 08			SESENE	3-31-16E	2697	539	37.37740623	-95.64040342	OIL AB 8S2P	1	B	GW
20130022-009	HAZEN (WINKLEMAN)	HAZ 09			NENESE	3-31-16E	2586	443	37.37710222	-95.6400746	OIL AB 8DP2P	1	B	GW
20130022-010	HAZEN (WINKLEMAN)	HAZ 10			SENESE	3-31-16E	1873	544	37.3751437	-95.64041692	OIL AB 6S4P2P1P	1	B	GW
20130022-011	HAZEN (WINKLEMAN)	HAZ 11			NWSENE	3-31-16E	3334	756	37.37915779	-95.64115562	OIL AB 2.5C1P	1	B	GW
20130022-012	HAZEN (WINKLEMAN)	HAZ 12			SWSENE	3-31-16E	3066	774	37.37842094	-95.64121664	OIL AB 8S	1	B	GW
20130022-013	HAZEN (WINKLEMAN)	HAZ 13			NWNESE	3-31-16E	2386	741	37.37655572	-95.64109845	OIL AB 2.5P	1	B	GW

BOB JENKINS
316-337-6210

WHEN AVAILABLE, LEGACY WELL AND API NUMBERS WILL BE USED ON PLUGGING REPORTS.
GPS SESSION PT. NUMBER AND KCC CONTROL NUMBER TO APPEAR ON CP 2-3 AND INVOICES.

10/12/2012

ATM: Neodesha; KS; (Build 7425)

File Edit Search Annotations Options View Tools Updates Help

Zoom: 21% | 250 | 100 | 24 | SW SW¼NW¼ S33 | Design | Place | Map | Loc | Wpt | 37° 23.575,9' N, 95° 40.074,7' W

(-27,321,947.4, 20,986,467.2) 34,451,714.3 Feet @ 307.5° TN; LL | -?- | 1

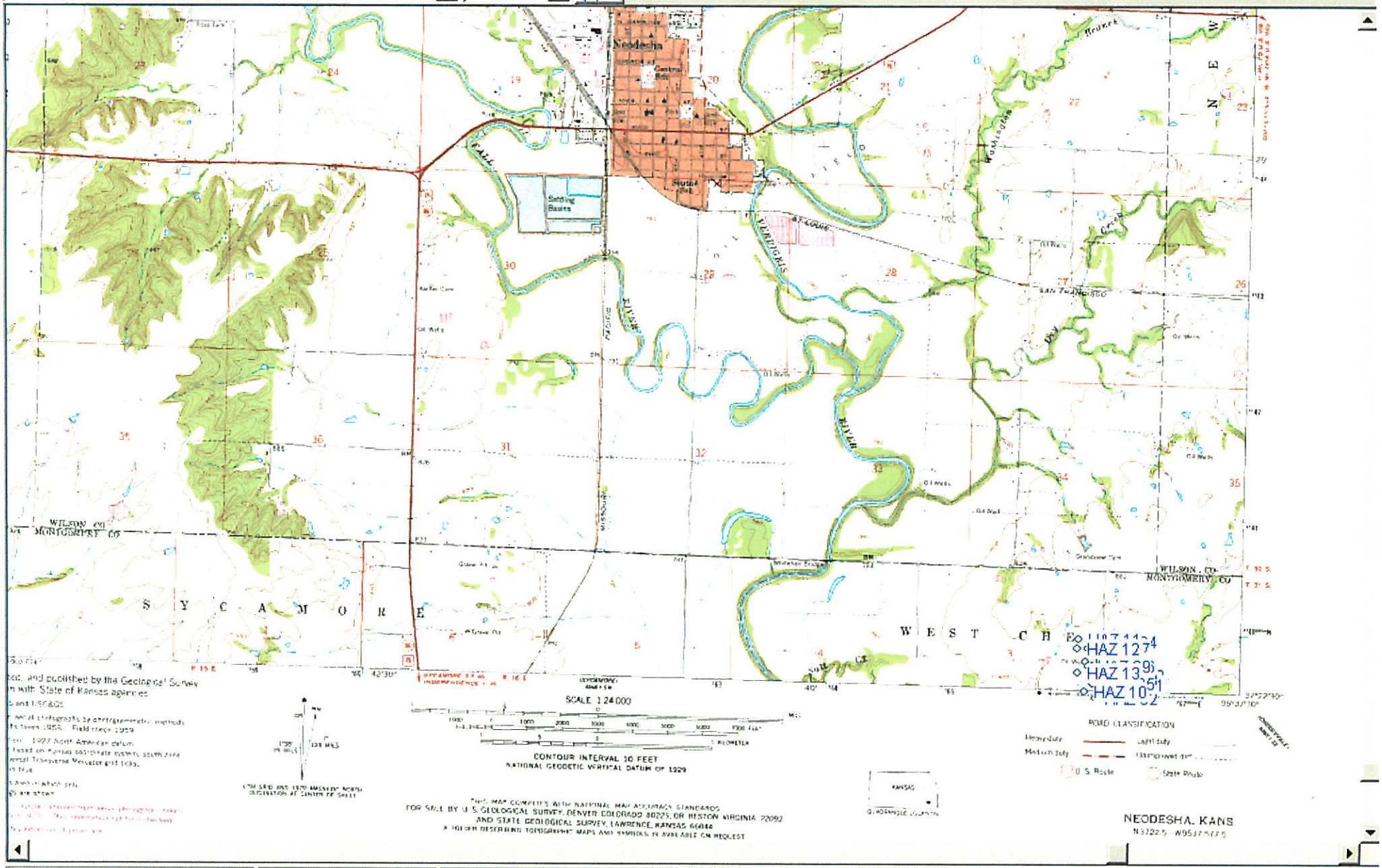

2.000 Ft | hazen-winkleman (2).hwp | 37.37573580 -95.63971066 NAD83: HAZ 05: 22-AUG-12 OILAB 852P: Elev=810.2Ft Icon=8284 shown.

ATM: Neodesha; KS; (Build 7425)

File Edit Search Annotations Options View Tools Updates Help

Zoom: 217% 250 100 24 SW SE¼NE¼ S3 Design Place Map Loc Wpt 37° 22.661,6' N, 95° 38.443,0' W

(-27,322,037.7, 20,973,985.1) 34,444,183.8 Feet @ 307.5° TN; LL -?- 1

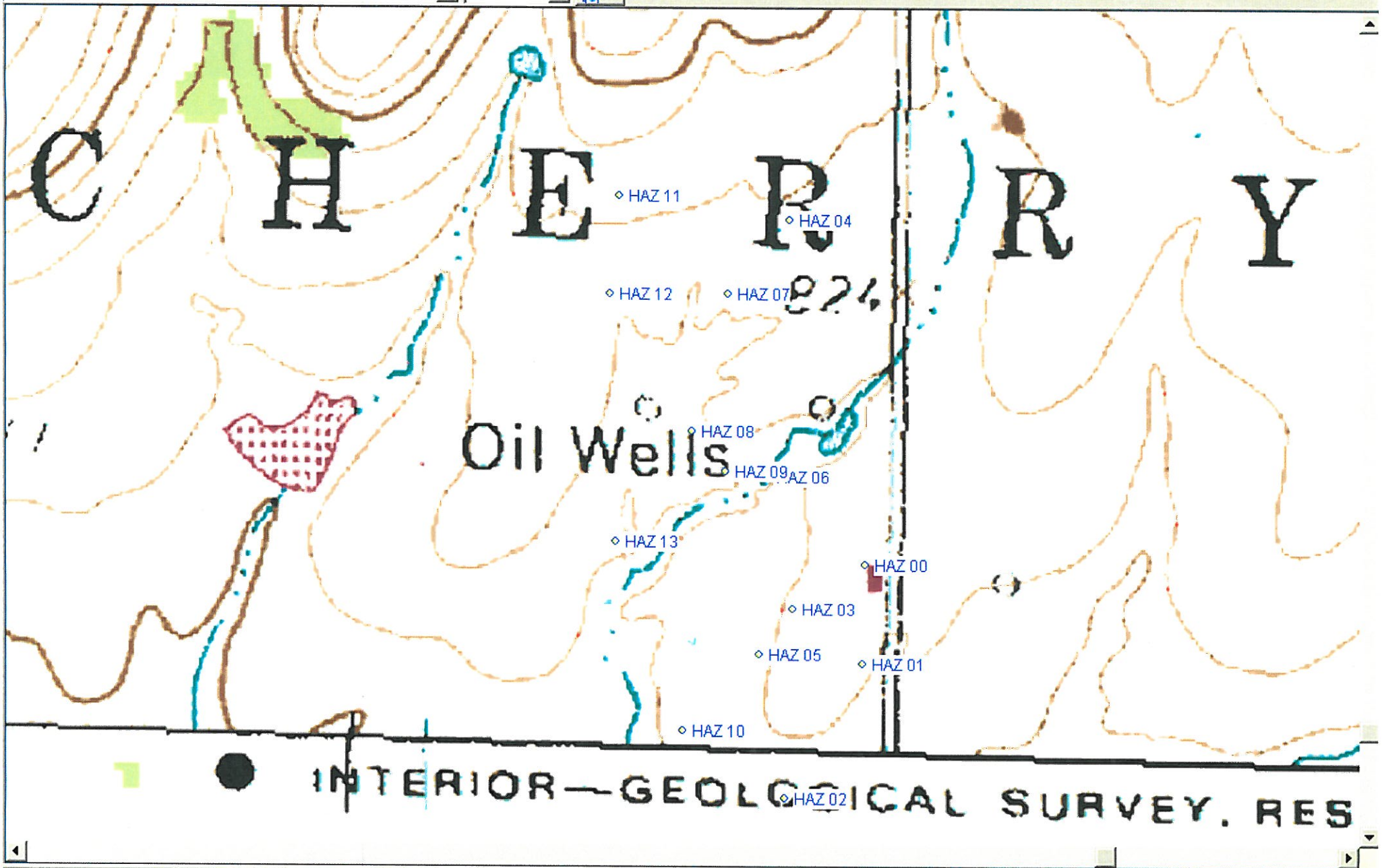

200 Ft hazen-winkleman (2).hwp 37.37573580 -95.63971066 NAD83: HAZ 05: 22-AUG-12 OILAB 852P: Elev=810.2Ft Icon=8284 shown.