These documents are for informational purposes only; they cannot be used for architectural or construction purposes

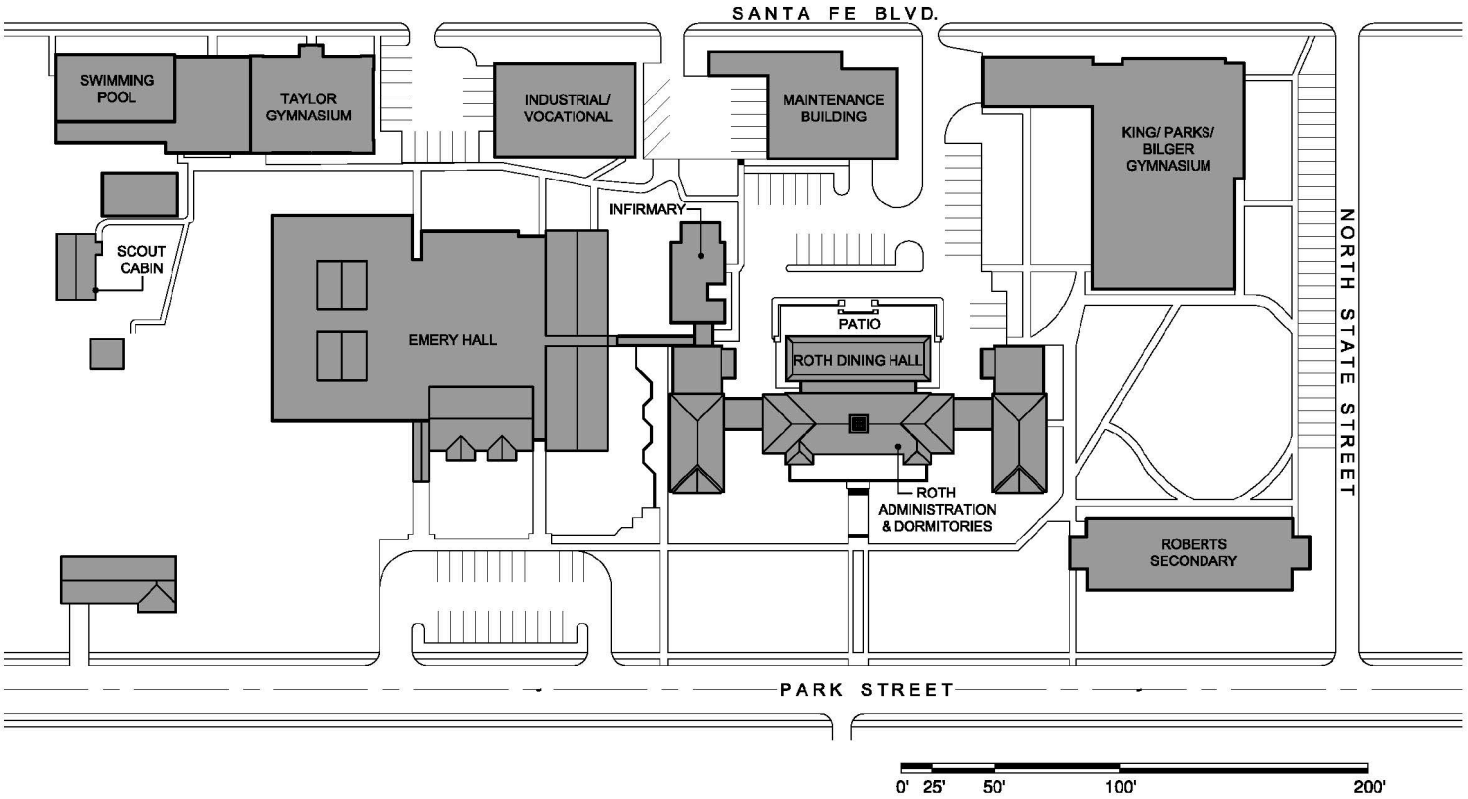

A10 SITE PLAN

tevis architects
Lenexa Office:
8725 Rosehill Rd.
Suite 400
Lenexa, KS 66215
p: 913.599.3003
f: 913.599.3063

Topeka Office:
1250 SW Oakley
Suite 200
Topeka, KS 66604
p: 785.234.6684
f: 785.233.4600

www.tevisarchitects.com

CONSULTANT
CMG Fire Protection Engineering, Inc.
p: 913.239.8900
f: 913.239.8901

KANSAS STATE SCHOOL FOR THE DEAF
CODE/ADA/FIRE SAFETY STUDY
450 EAST PARK STREET
OLATHE, KS 66061
DRAWN BY: PB CHECKED BY: AG

PN# 212024
ISSUE DATE: 11/20/2012

REVISIONS:

SITE PLAN
A-012017
AS-101
APPENDIX B

These documents are for informational purposes only; they cannot be used for architectural or construction purposes

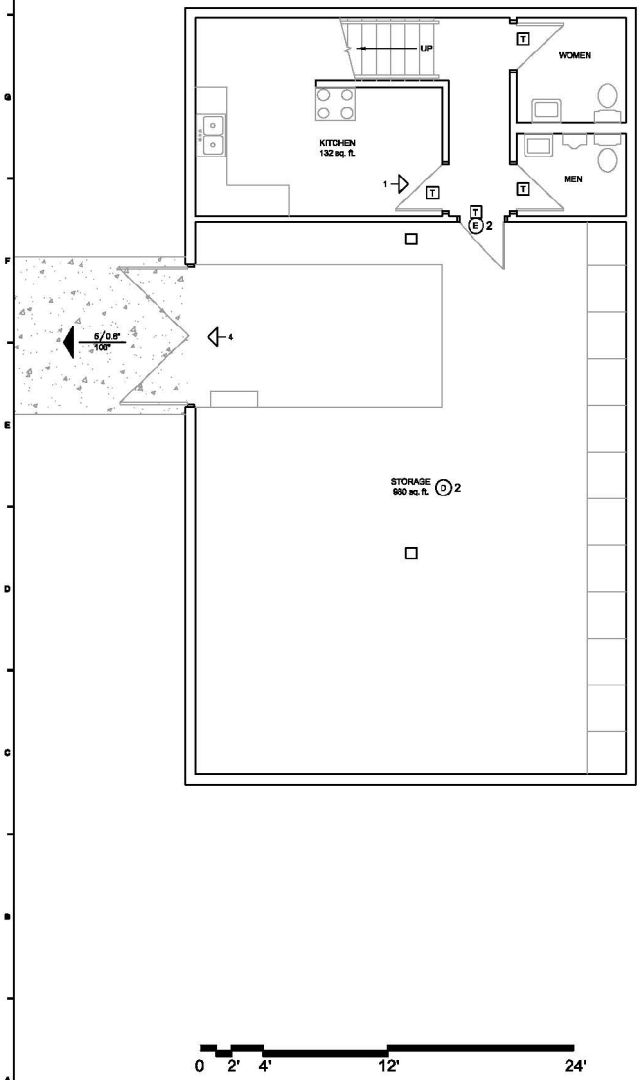

A10 SCOUT CABIN BASEMENT PLAN

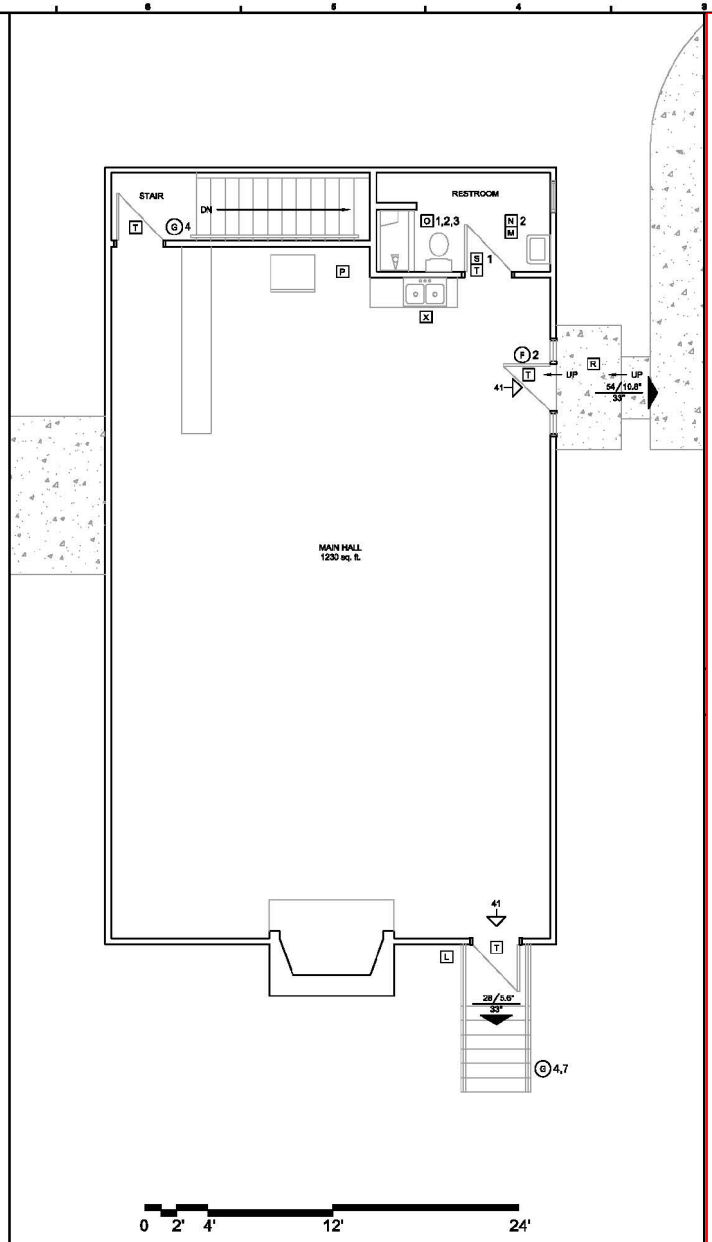

A6 SCOUT CABIN GROUND FLOOR PLAN

tevis architects

Lenexa Office:
8725 Rosehill Rd.
Suite 400
Lenexa, KS 66215
p: 913.599.3003
f: 913.599.3063

Topeka Office:
1250 SW Oakley
Suite 200
Topeka, KS 66604
p: 785.234.6684
f: 785.233.4600

www.tevisarchitects.com

CONSULTANT

CMG Fire Protection Engineering, Inc.
p: 913.239.8900
f: 913.239.8901

KANSAS STATE SCHOOL FOR THE DEAF
CODE/ADA/FIRE SAFETY STUDY
450 EAST PARK STREET
OLATHE, KS 66061
DRAWN BY: PB CHECKED BY: AG

PN# 212024

ISSUE DATE: 11/20/2012

REVISIONS:

SCOUT CABIN

A-012017

A-101

APPENDIX B

These documents are for informational purposes only; they cannot be used for architectural or construction purposes

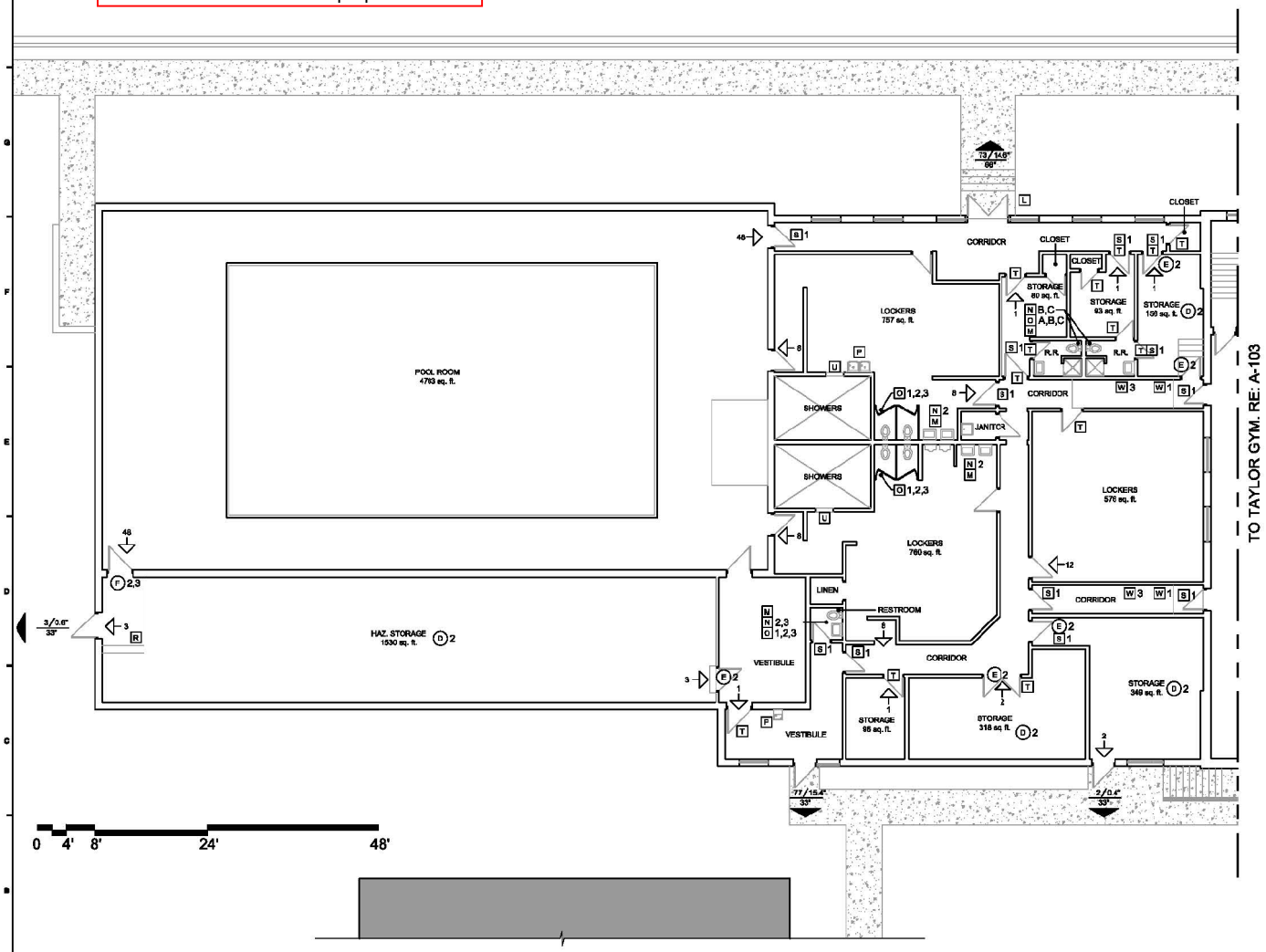

A10 SWIMMING POOL GROUND FLOOR PLAN

tevis architects

Lenexa Office:
8725 Rosehill Rd.
Suite 400
Lenexa, KS 66215
p: 913.599.3003
f: 913.599.3063

Topeka Office:
1250 SW Oakley
Suite 200
Topeka, KS 66604
p: 785.234.6684
f: 785.233.4600

www.tevisarchitects.com

CONSULTANT

CMG Fire Protection Engineering, Inc.
p: 913.239.8900
f: 913.239.8901

KANSAS STATE SCHOOL FOR THE DEAF
CODE/ADA/FIRE SAFETY STUDY
450 EAST PARK STREET
OLATHE, KS 66061
DRAWN BY: PB CHECKED BY: AG

PN# 212024

ISSUE DATE: 11/20/2012

REVISIONS:

SWIMMING POOL GROUND FLOOR

A-012017

A-102

APPENDIX B

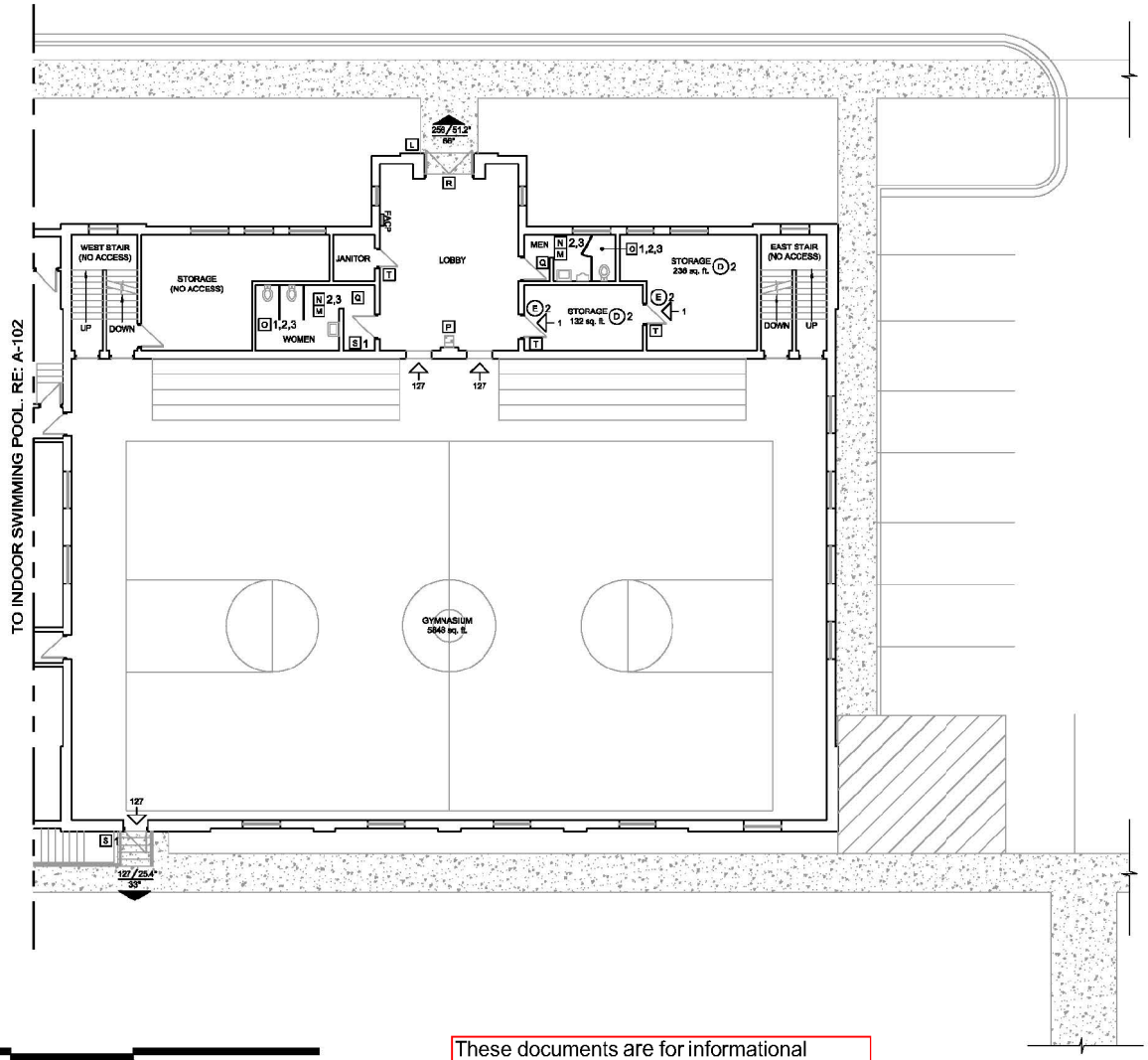

0 4' 8' 24' 48'

These documents are for informational purposes only; they cannot be used for architectural or construction purposes

A10 TAYLOR GYM GROUND FLOOR PLAN

tevis architects

Lenexa Office:
8725 Rosehill Rd.
Suite 400
Lenexa, KS 66215
p: 913.599.3003
f: 913.599.3063

Topeka Office:
1250 SW Oakley
Suite 200
Topeka, KS 66604
p: 785.234.6684
f: 785.233.4600

www.tevisarchitects.com

CONSULTANT

CMG Fire Protection Engineering, Inc.
p: 913.239.8900
f: 913.239.8901

KANSAS STATE SCHOOL FOR THE DEAF
CODE/ADA/FIRE SAFETY STUDY
450 EAST PARK STREET
OLATHE, KS 66061
DRAWN BY: PB CHECKED BY: AG

PN# 212024

ISSUE DATE: 11/20/2012

REVISIONS:

TAYLOR GYM GROUND FLOOR

A-012017

A-103

APPENDIX B

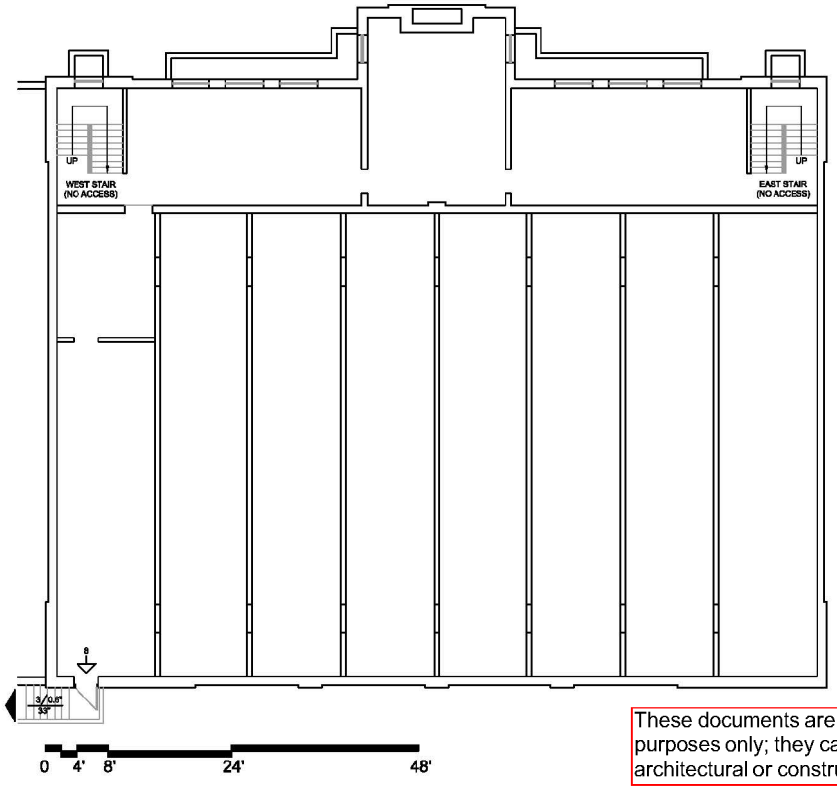

These documents are for informational purposes only; they cannot be used for architectural or construction purposes

C10 TAYLOR GYM BASEMENT PLAN

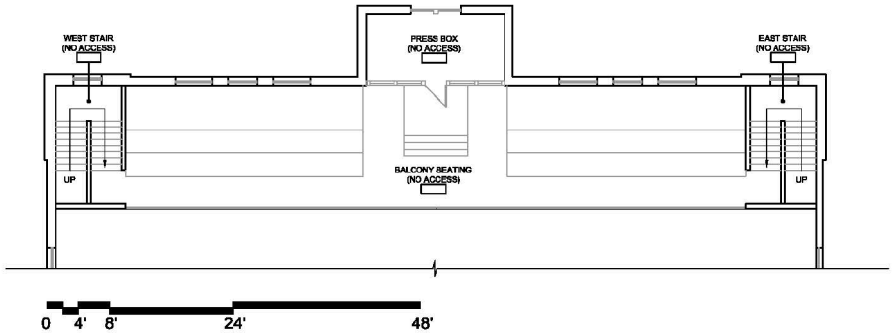

A10 TAYLOR GYM BALCONY PLAN

tevis architects

Lenexa Office:
8725 Rosehill Rd.
Suite 400
Lenexa, KS 66215
p: 913.599.3003
f: 913.599.3063

Topeka Office:
1250 SW Oakley
Suite 200
Topeka, KS 66604
p: 785.234.6684
f: 785.233.4600

www.tevisarchitects.com

CONSULTANT

CMG Fire Protection Engineering, Inc.
p: 913.239.8900
f: 913.239.8901

KANSAS STATE SCHOOL FOR THE DEAF
CODE/ADA/FIRE SAFETY STUDY
450 EAST PARK STREET
OLATHE, KS 66061
DRAWN BY: PB CHECKED BY: AG

PN# 212024

ISSUE DATE: 11/20/2012

REVISIONS:

TAYLOR GYM BASEMENT & BALCONY

A-012017

A-104

APPENDIX B

These documents are for informational purposes only; they cannot be used for architectural or construction purposes

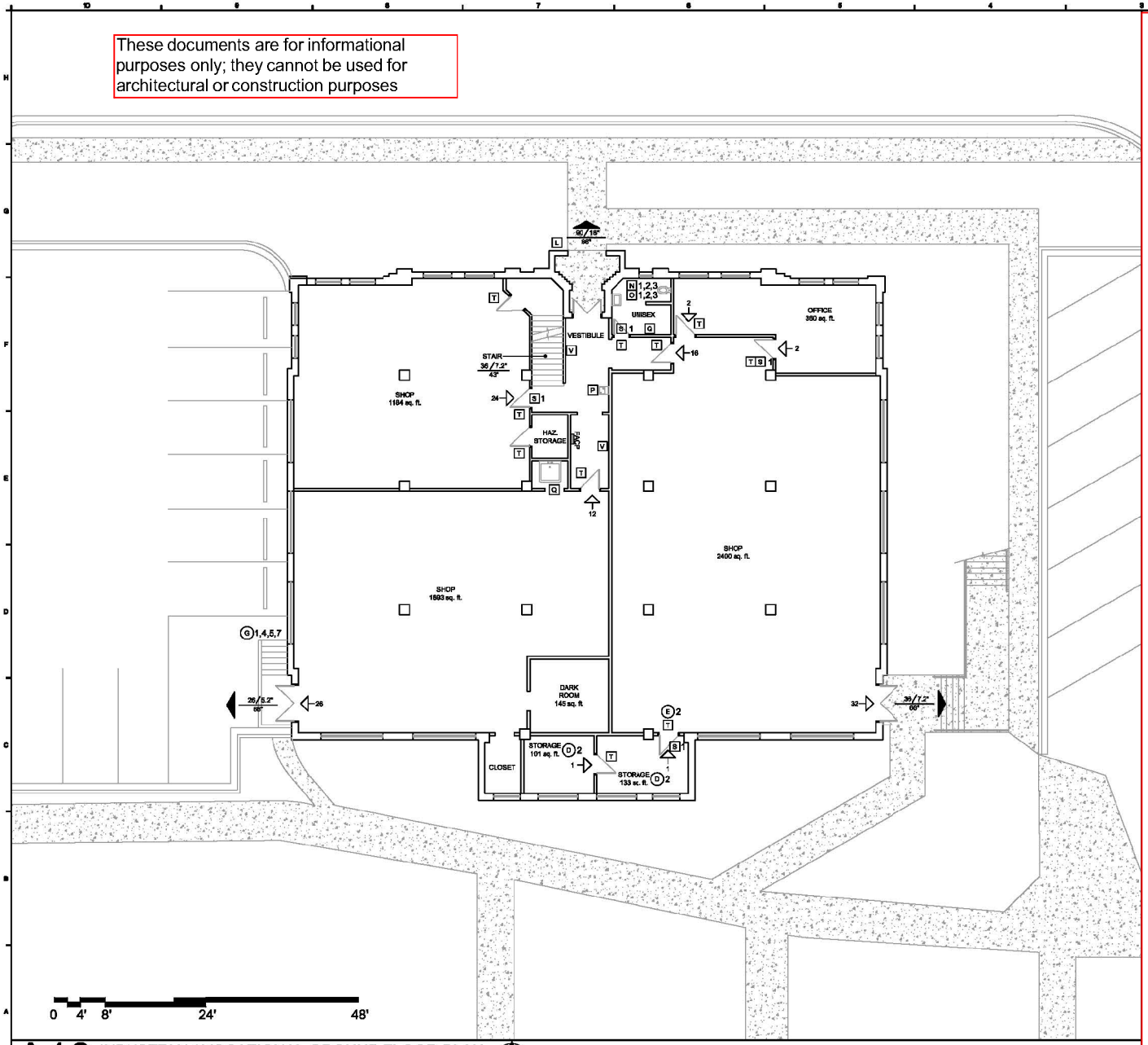

A10 INDUSTRIAL/ VOCATIONAL GROUND FLOOR PLAN

1/16" = 1'-0"

tevis architects

Lenexa Office:
8725 Rosehill Rd.
Suite 400
Lenexa, KS 66215
p: 913.599.3003
f: 913.599.3063

Topeka Office:
1250 SW Oakley
Suite 200
Topeka, KS 66604
p: 785.234.6684
f: 785.233.4600

www.tevisarchitects.com

CONSULTANT

CMG Fire Protection Engineering, Inc.
p: 913.239.8900
f: 913.239.8901

KANSAS STATE SCHOOL FOR THE DEAF
CODE/ADA/FIRE SAFETY STUDY

450 EAST PARK STREET
OLATHE, KS 66061

DRAWN BY: PB CHECKED BY: AG

PN# 212024

ISSUE DATE: 11/20/2012

REVISIONS:

INDUSTRIAL/ VOCATIONAL GROUND FLOOR

A-012017

A-105

APPENDIX B

These documents are for informational purposes only; they cannot be used for architectural or construction purposes

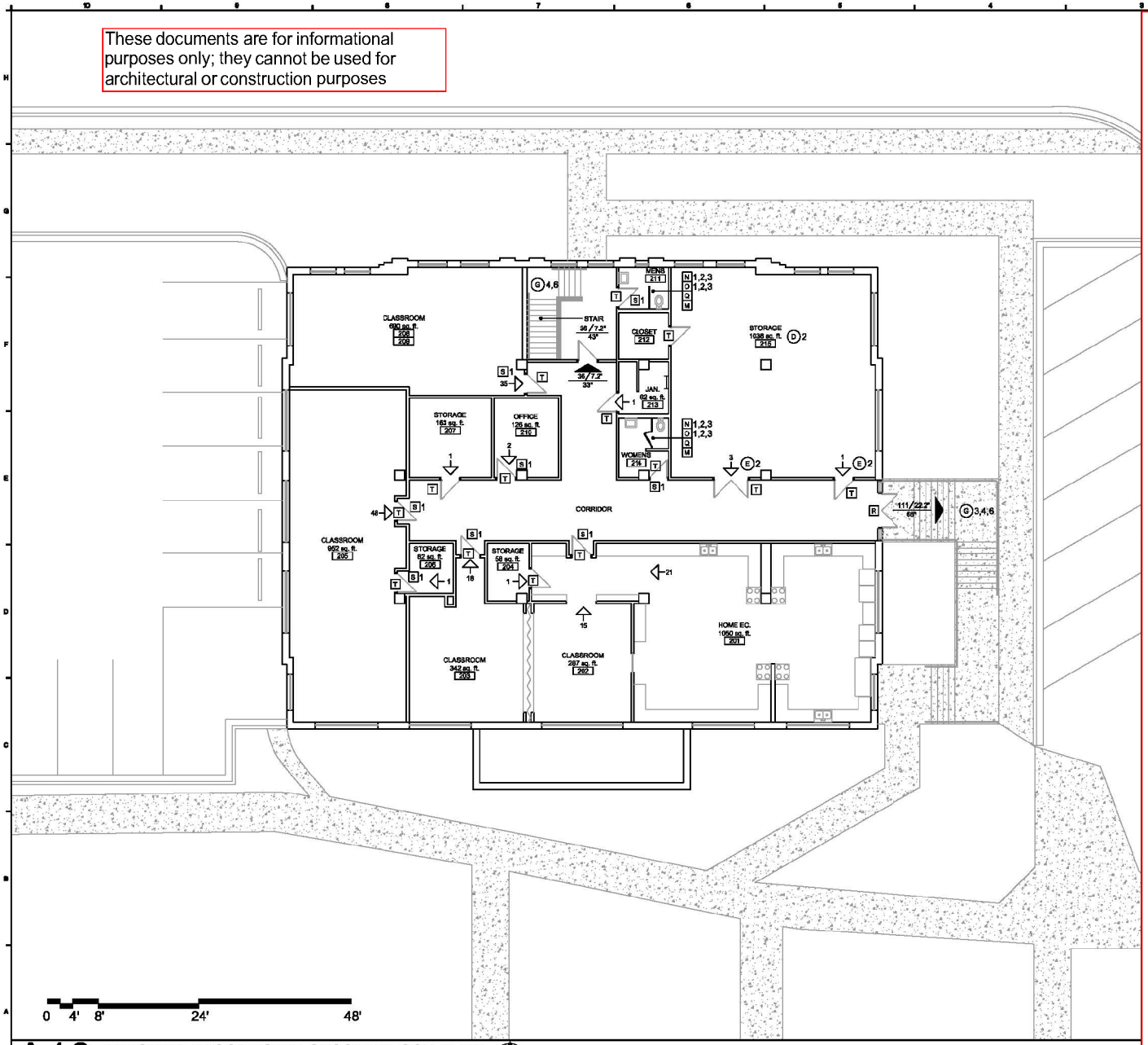

A10 INDUSTRIAL/ VOCATIONAL SECOND FLOOR PLAN

1/16" = 1'-0"

tevis architects

Lenexa Office:
8725 Rosehill Rd.
Suite 400
Lenexa, KS 66215
p: 913.599.3003
f: 913.599.3063

Topeka Office:
1250 SW Oakley
Suite 200
Topeka, KS 66604
p: 785.234.6684
f: 785.233.4600

www.tevisarchitects.com

CONSULTANT

CMG Fire Protection Engineering, Inc.
p: 913.239.8900
f: 913.239.8901

KANSAS STATE SCHOOL FOR THE DEAF
CODE/ADA/FIRE SAFETY STUDY
450 EAST PARK STREET
OLATHE, KS 66061

DRAWN BY: PB CHECKED BY: AG

PN# 212024

ISSUE DATE: 11/20/2012

REVISIONS:

INDUSTRIAL/ VOCATIONAL SECOND FLOOR

A-012017

A-106

APPENDIX B

These documents are for informational purposes only; they cannot be used for architectural or construction purposes

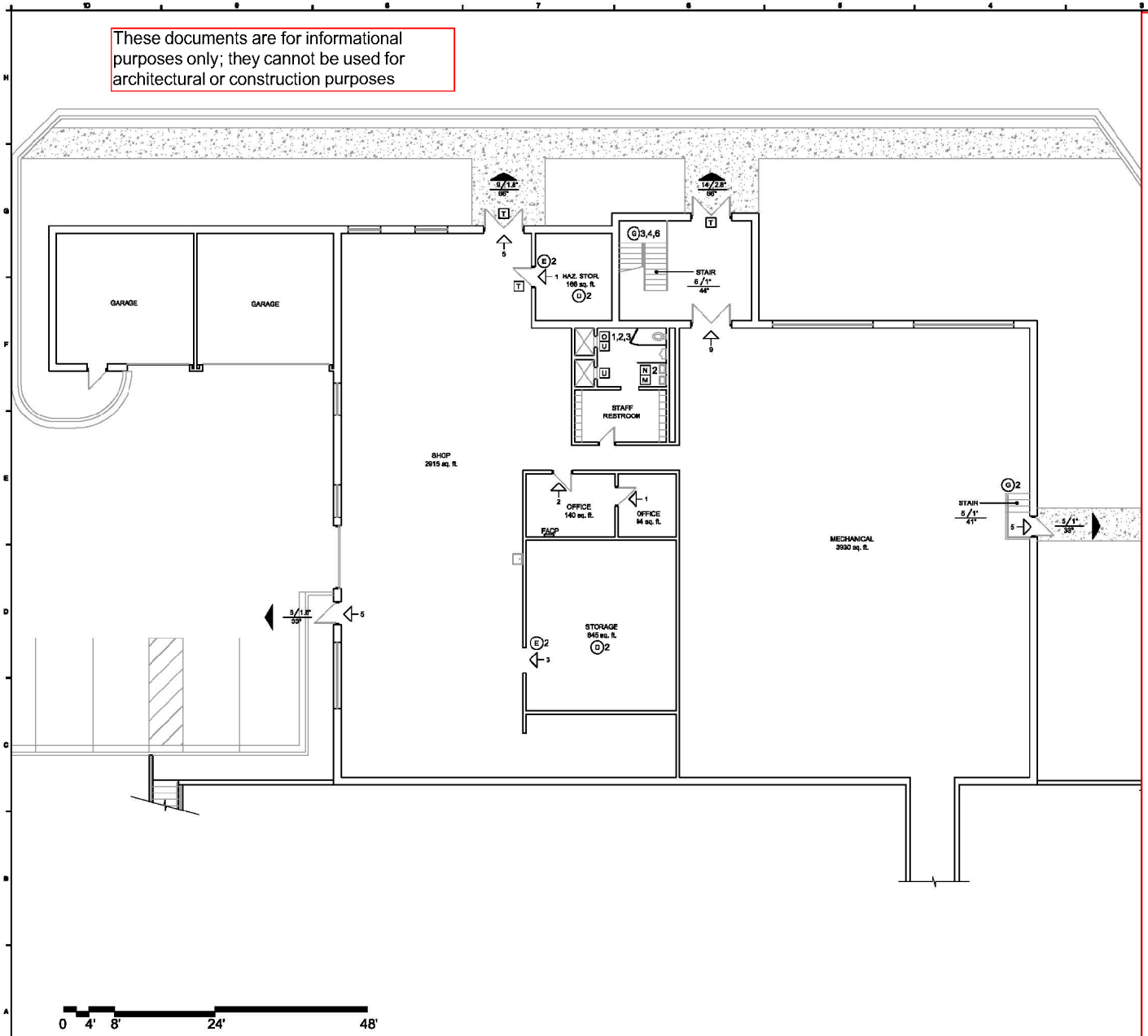

A10 MAINTENANCE BLDG GROUND FLOOR PLAN

tevis architects

Lenexa Office:
8725 Rosehill Rd.
Suite 400
Lenexa, KS 66215
p: 913.599.3003
f: 913.599.3063

Topeka Office:
1250 SW Oakley
Suite 200
Topeka, KS 66604
p: 785.234.6684
f: 785.233.4600

www.tevisarchitects.com

CONSULTANT

CMG Fire Protection Engineering, Inc.
p: 913.239.8900
f: 913.239.8901

KANSAS STATE SCHOOL FOR THE DEAF
CODE/ADA/FIRE SAFETY STUDY
450 EAST PARK STREET
OLATHE, KS 66061
DRAWN BY: PB CHECKED BY: AG

PN# 212024

ISSUE DATE: 11/20/2012

REVISIONS:

MAINTENANCE BLDG GROUND FLOOR

A-012017

A-107

APPENDIX B

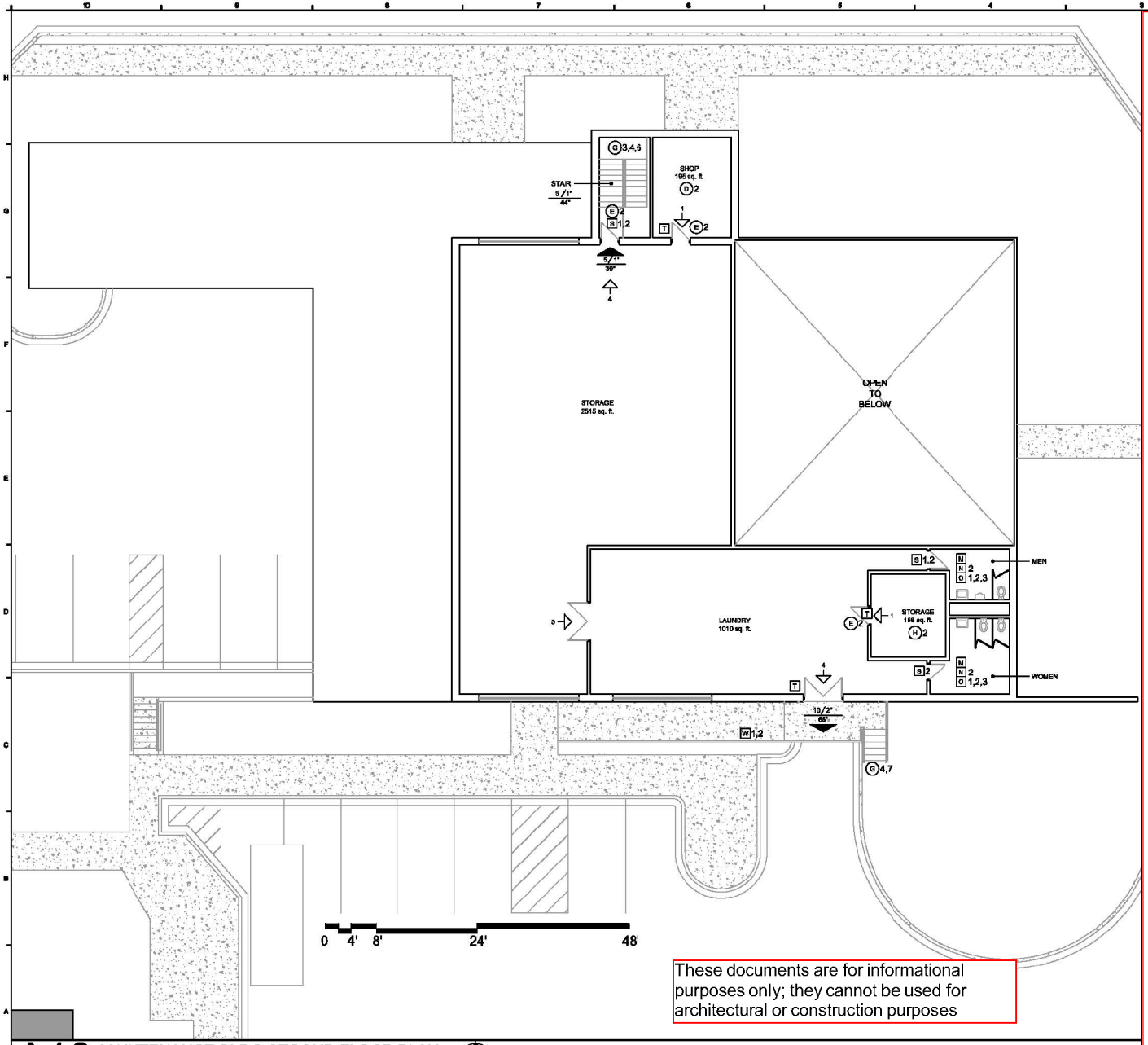

These documents are for informational purposes only; they cannot be used for architectural or construction purposes

A10 MAINTENANCE BLDG SECOND FLOOR PLAN

tevis architects

Lenexa Office:
8725 Rosehill Rd.
Suite 400
Lenexa, KS 66215
p: 913.599.3003
f: 913.599.3063

Topeka Office:
1250 SW Oakley
Suite 200
Topeka, KS 66604
p: 785.234.6684
f: 785.233.4600

www.tevisarchitects.com

CONSULTANT

CMG Fire Protection Engineering, Inc.
p: 913.239.8900
f: 913.239.8901

KANSAS STATE SCHOOL FOR THE DEAF
CODE/ADA/FIRE SAFETY STUDY

450 EAST PARK STREET
OLATHE, KS 66061

DRAWN BY: PB CHECKED BY: AG

PN# 212024

ISSUE DATE: 11/20/2012

REVISIONS:

MAINTENANCE BLDG SECOND FLOOR

A-012017

A-108

APPENDIX B

These documents are for informational purposes only; they cannot be used for architectural or construction purposes

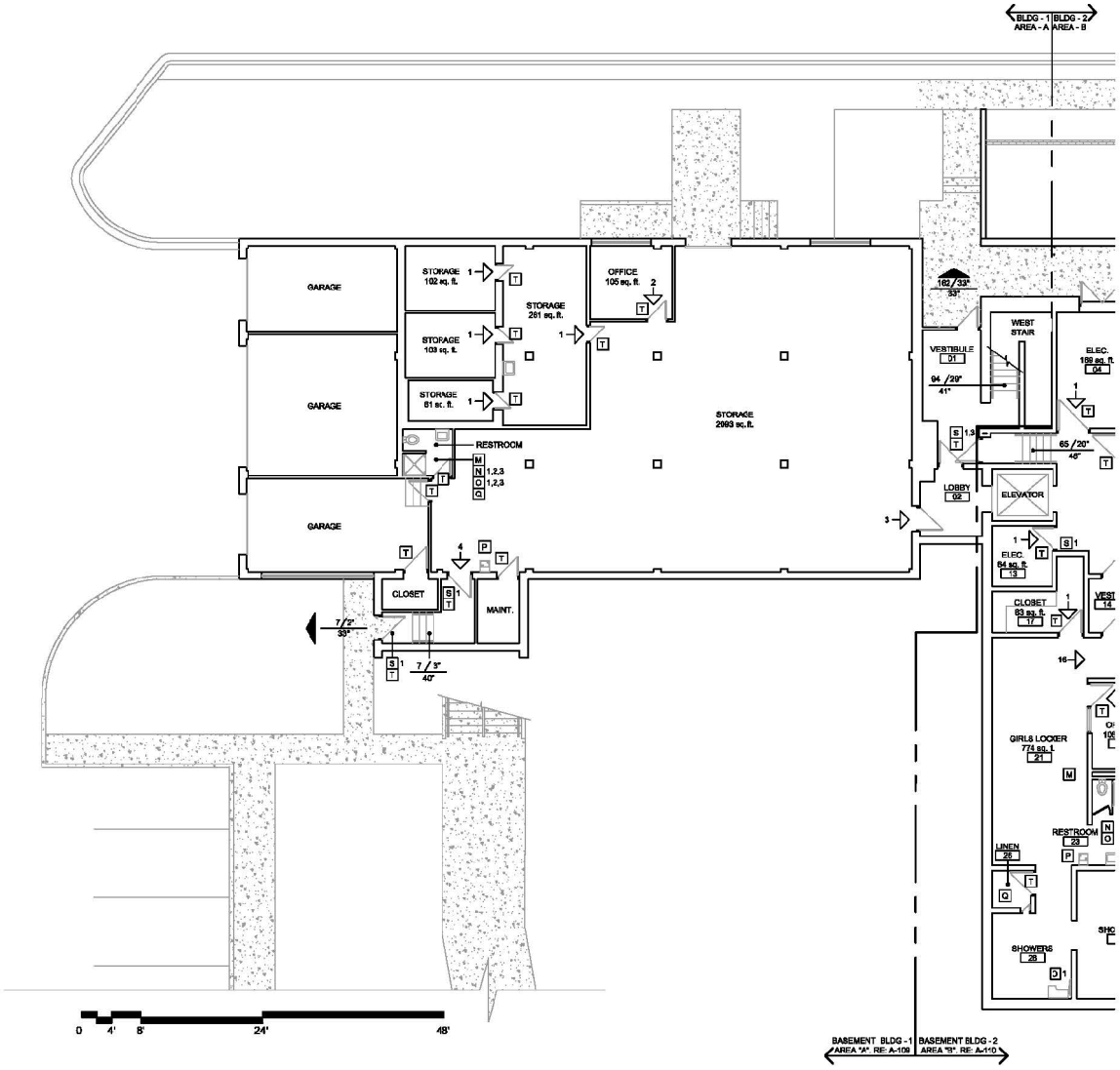

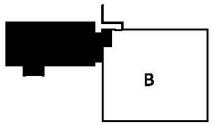

KEY PLAN: BASEMENT

A10 KING/ PARKS/ BILGER GYMNASIUM BASEMENT AREA "A" PLAN

tevis architects
Lenexa Office:
8725 Rosehill Rd.
Suite 400
Lenexa, KS 66215
p: 913.599.3003
f: 913.599.3063

Topeka Office:
1250 SW Oakley
Suite 200
Topeka, KS 66604
p: 785.234.6684
f: 785.233.4600

www.tevisarchitects.com

CONSULTANT
CMG Fire Protection Engineering, Inc.
p: 913.239.8900
f: 913.239.8901

KANSAS STATE SCHOOL FOR THE DEAF
CODE/ADA/FIRE SAFETY STUDY
450 EAST PARK STREET
OLATHE, KS 66061
DRAWN BY: PB CHECKED BY: AG

PN# 212024
ISSUE DATE: 11/20/2012

REVISIONS:

KING/ PARKS/ BILGER GYM BASEMENT AREA "A"

A-012017

A-109

APPENDIX B

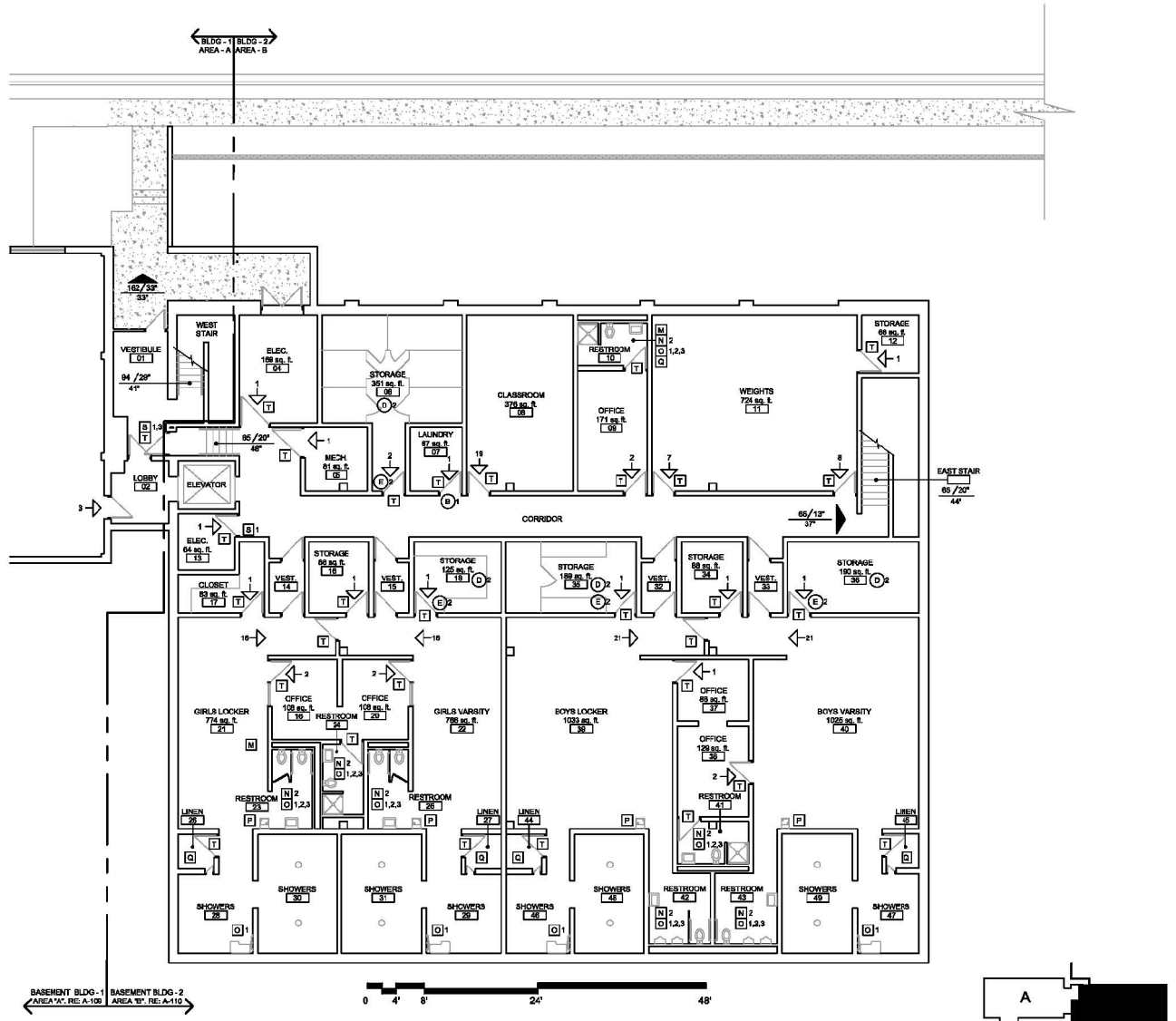

These documents are for informational purposes only; they cannot be used for architectural or construction purposes

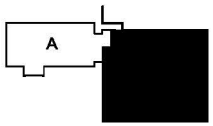

KEY PLAN: BASEMENT

A10 KING/ PARKS/ BILGER GYMNASIUM BASEMENT AREA "B" PLAN

tevis architects

Lenexa Office:
8725 Rosehill Rd.
Suite 400
Lenexa, KS 66215
p: 913.599.3003
f: 913.599.3063

Topeka Office:
1250 SW Oakley
Suite 200
Topeka, KS 66604
p: 785.234.6684
f: 785.233.4600

www.tevisarchitects.com

CONSULTANT

CMG Fire Protection Engineering, Inc.
p: 913.239.8900
f: 913.239.8901

KANSAS STATE SCHOOL FOR THE DEAF
CODE/ADA/FIRE SAFETY STUDY
450 EAST PARK STREET
OLATHE, KS 66061
DRAWN BY: PB CHECKED BY: AG

PN# 212024

ISSUE DATE: 11/20/2012

REVISIONS:

KING/ PARKS/ BILGER GYM BASEMENT AREA "B"

A-012017

A-110

APPENDIX B

These documents are for informational purposes only; they cannot be used for architectural or construction purposes

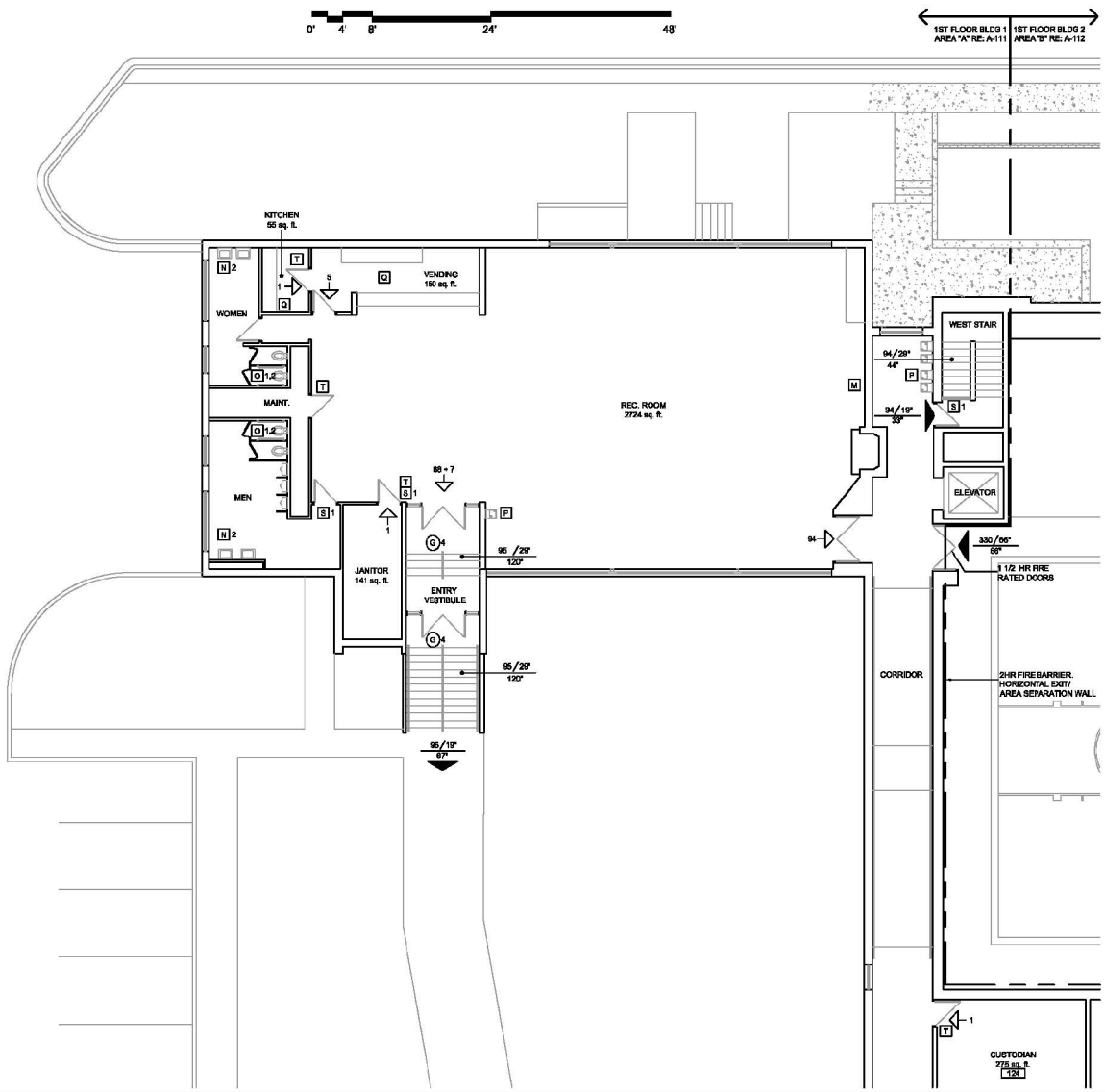

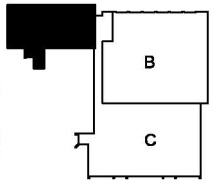

KEY PLAN: FIRST FLOOR

A10 KING/ PARKS/ BILGER GYMNASIUM FIRST FLOOR AREA "A" PLAN

tevis architects
Lenexa Office:
8725 Rosehill Rd.
Suite 400
Lenexa, KS 66215
p: 913.599.3003
f: 913.599.3063

Topeka Office:
1250 SW Oakley
Suite 200
Topeka, KS 66604
p: 785.234.6684
f: 785.233.4600

www.tevisarchitects.com

CONSULTANT
CMG Fire Protection Engineering, Inc.
p: 913.239.8900
f: 913.239.8901

KANSAS STATE SCHOOL FOR THE DEAF
CODE/ADA/FIRE SAFETY STUDY
450 EAST PARK STREET
OLATHE, KS 66061
DRAWN BY: PB CHECKED BY: AG

PN# 212024
ISSUE DATE: 11/20/2012

REVISIONS:

KING/ PARKS/ BILGER GYM FIRST FLOOR AREA "A"
A-012017
A-111
APPENDIX B

These documents are for informational purposes only; they cannot be used for architectural or construction purposes

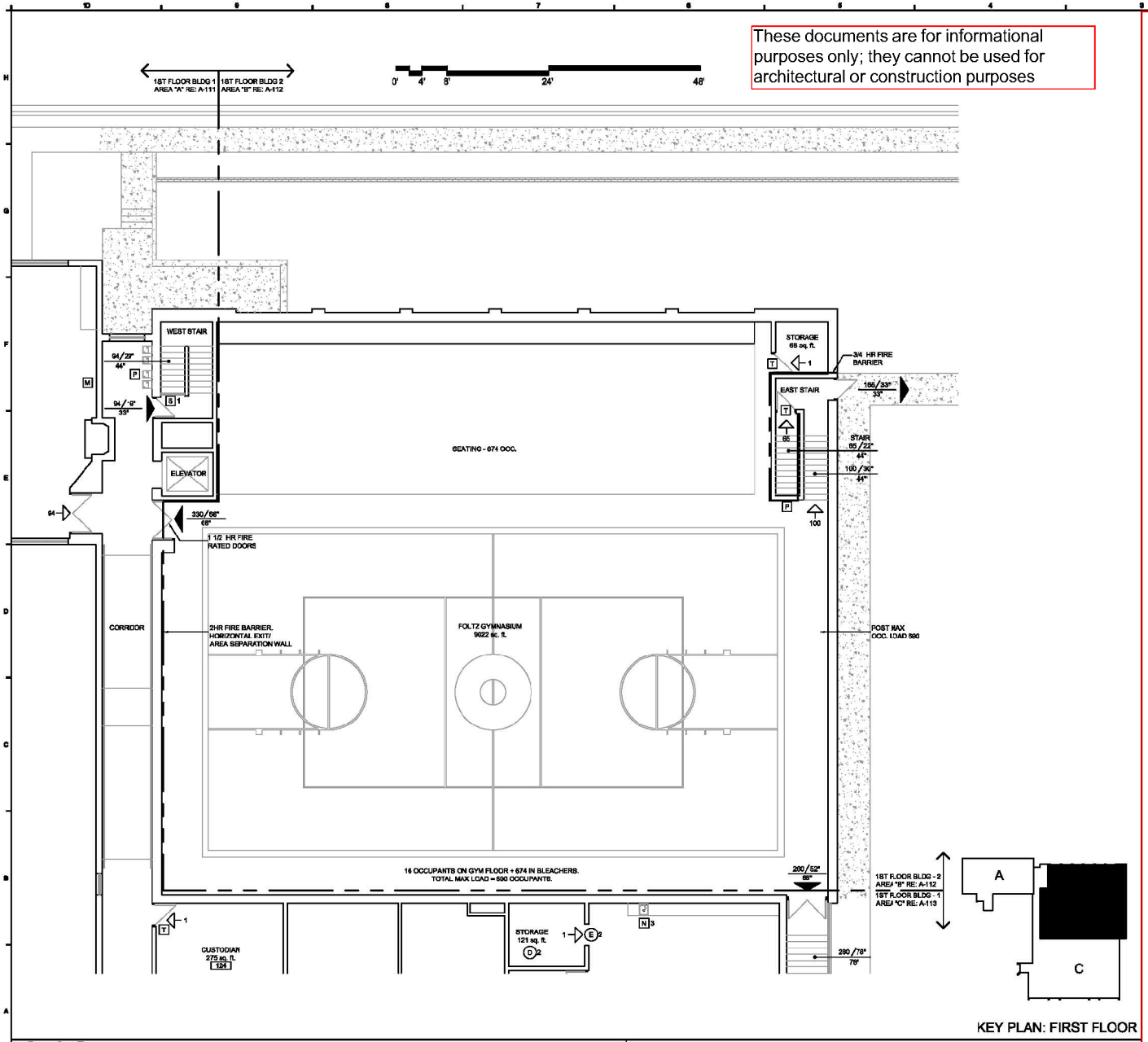

KEY PLAN: FIRST FLOOR

A10 KING/ PARKS/ BILGER GYMNASIUM FIRST FLOOR AREA "B" PLAN

tevis architects

Lenexa Office:
8725 Rosehill Rd.
Suite 400
Lenexa, KS 66215
p: 913.599.3003
f: 913.599.3063

Topeka Office:
1250 SW Oakley
Suite 200
Topeka, KS 66604
p: 785.234.6684
f: 785.233.4600

www.tevisarchitects.com

CONSULTANT

CMG Fire Protection Engineering, Inc.
p: 913.239.8900
f: 913.239.8901

KANSAS STATE SCHOOL FOR THE DEAF
CODE/ADA/FIRE SAFETY STUDY
450 EAST PARK STREET
OLATHE, KS 66061
DRAWN BY: PB CHECKED BY: AG

PN# 212024

ISSUE DATE: 11/20/2012

REVISIONS:

KING/ PARKS/ BILGER GYM FIRST FLOOR AREA "B"

A-012017

A-112

APPENDIX B

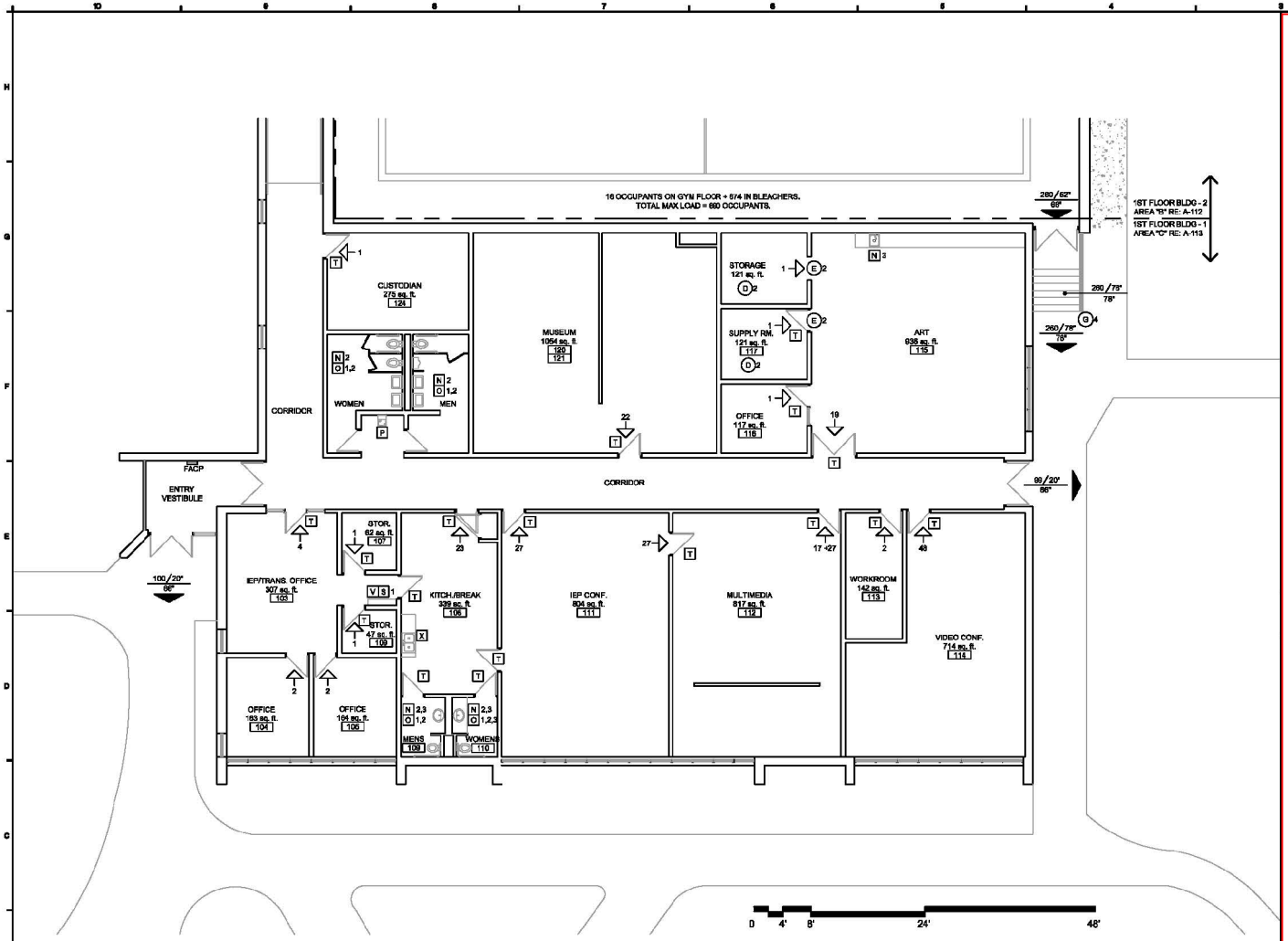

These documents are for informational purposes only; they cannot be used for architectural or construction purposes

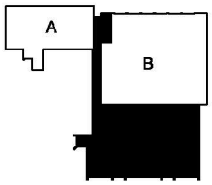

KEY PLAN: FIRST FLOOR

A10 KING/ PARKS/ BILGER GYMNASIUM FIRST FLOOR AREA "C" PLAN

tevis architects

Lenexa Office:
8725 Rosehill Rd.
Suite 400
Lenexa, KS 66215
p: 913.599.3003
f: 913.599.3063

Topeka Office:
1250 SW Oakley
Suite 200
Topeka, KS 66604
p: 785.234.6684
f: 785.233.4600

www.tevisarchitects.com

CONSULTANT

CMG Fire Protection Engineering, Inc.
p: 913.239.8900
f: 913.239.8901

KANSAS STATE SCHOOL FOR THE DEAF
CODE/ADA/FIRE SAFETY STUDY
450 EAST PARK STREET
OLATHE, KS 66061

DRAWN BY: PB CHECKED BY: AG

PN# 212024

ISSUE DATE: 11/20/2012

REVISIONS:

KING/ PARKS/ BILGER GYM FIRST FLOOR AREA "C"

A-012017

A-113

APPENDIX B

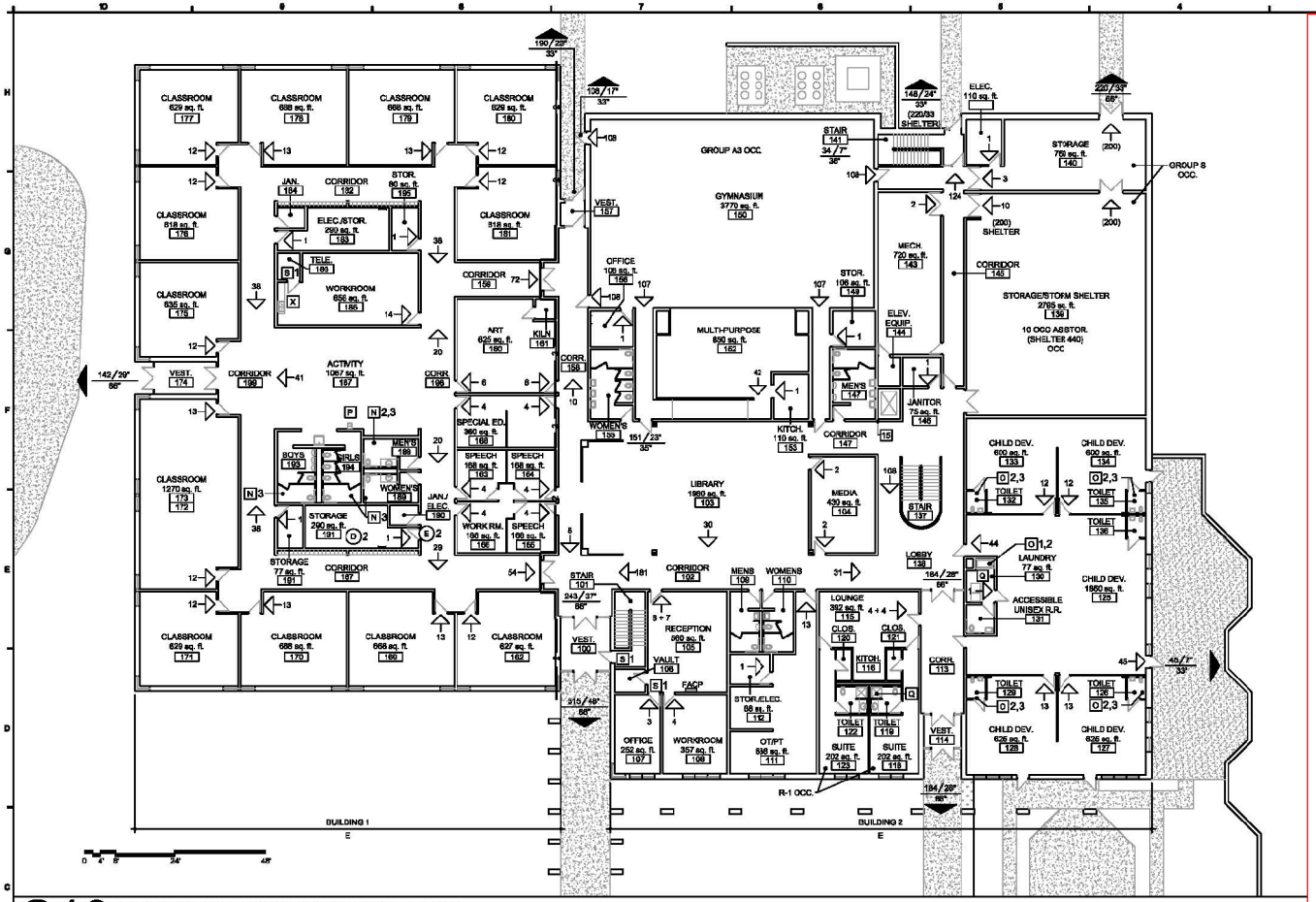

C10 EMERY HALL GROUND FLOOR PLAN

These documents are for informational purposes only; they cannot be used for architectural or construction purposes

tevis architects

Lenexa Office:
8725 Rosehill Rd.
Suite 400
Lenexa, KS 66215
p: 913.599.3003
f: 913.599.3063

Topeka Office:
1250 SW Oakley
Suite 200
Topeka, KS 66604
p: 785.234.6684
f: 785.233.4600

www.tevisarchitects.com

CONSULTANT

CMG Fire Protection Engineering, Inc.
p: 913.239.8900
f: 913.239.8901

KANSAS STATE SCHOOL FOR THE DEAF
CODE/ADA/FIRE SAFETY STUDY
450 EAST PARK STREET
OLATHE, KS 66061
DRAWN BY: PB CHECKED BY: AG

PN# 212024

ISSUE DATE: 11/20/2012

REVISIONS:

EMERY HALL GROUND FLOOR

A-012017

A-114

APPENDIX B

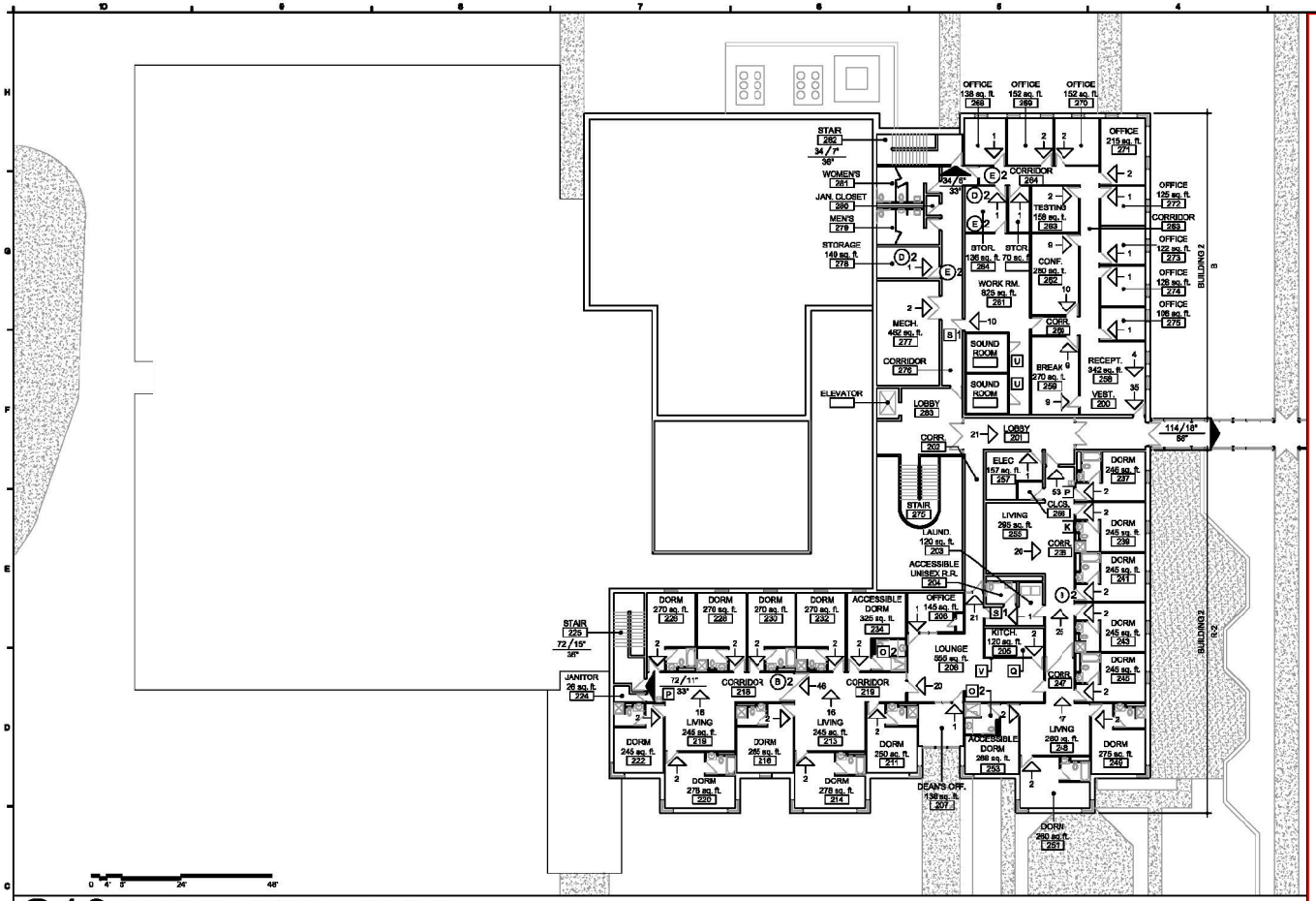

C10 EMERY HALL SECOND FLOOR PLAN

These documents are for informational purposes only; they cannot be used for architectural or construction purposes

tevis architects

Lenexa Office:
8725 Rosehill Rd.
Suite 400
Lenexa, KS 66215
p: 913.599.3003
f: 913.599.3063

Topeka Office:
1250 SW Oakley
Suite 200
Topeka, KS 66604
p: 785.234.6684
f: 785.233.4600

www.tevisarchitects.com

CONSULTANT

CMG Fire Protection Engineering, Inc.
p: 913.239.8900
f: 913.239.8901

KANSAS STATE SCHOOL FOR THE DEAF
CODE/ADA/FIRE SAFETY STUDY
450 EAST PARK STREET
OLATHE, KS 66061

DRAWN BY: PB CHECKED BY: AG

PN# 212024

ISSUE DATE: 11/20/2012

REVISIONS:

EMERY HALL GROUND FLOOR

A-012017

A-115

APPENDIX B

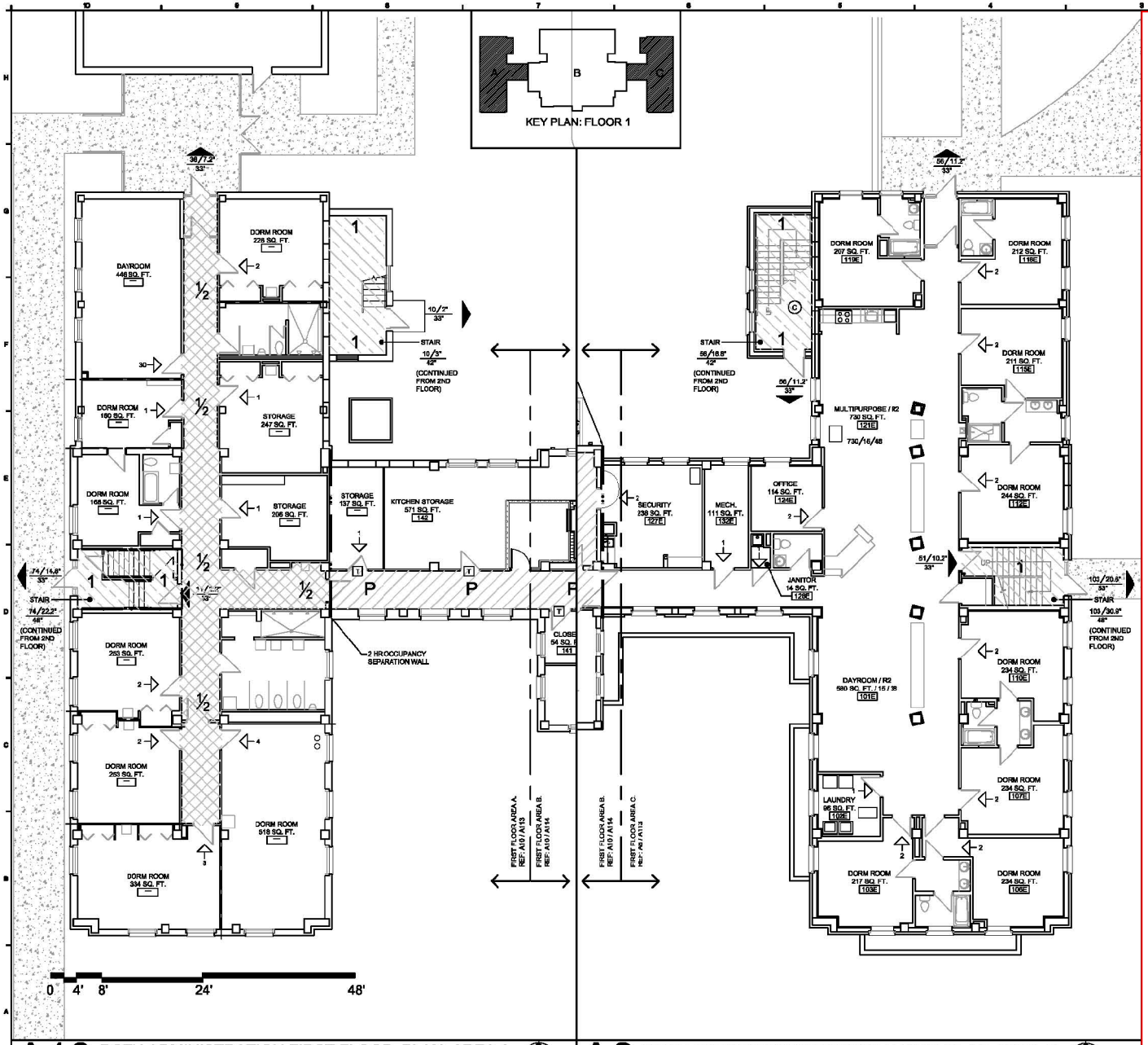

A10 ROTH ADMINISTRATION FIRST FLOOR PLAN: AREA A

A6 ROTH ADMINISTRATION FIRST FLOOR PLAN: AREA C

These documents are for informational purposes only; they cannot be used for architectural or construction purposes

tevis architects
Lenexa Office:
8725 Rosehill Rd.
Suite 400
Lenexa, KS 66215
p: 913.599.3003
f: 913.599.3063

Topeka Office:
1250 SW Oakley
Suite 200
Topeka, KS 66604
p: 785.234.6684
f: 785.233.4600

www.tevisarchitects.com

CONSULTANT
CMG Fire Protection Engineering, Inc.
p: 913.239.8900
f: 913.239.8901

KANSAS STATE SCHOOL FOR THE DEAF
CODE/ADA/FIRE SAFETY STUDY
450 EAST PARK STREET
OLATHE, KS 66061
DRAWN BY: PB CHECKED BY: AG

PN# 212024

ISSUE DATE: 11/20/2012

REVISIONS:

ROTH ADMIN. FIRST FLOOR: AREAS A&C

A-012017

A-116

APPENDIX B

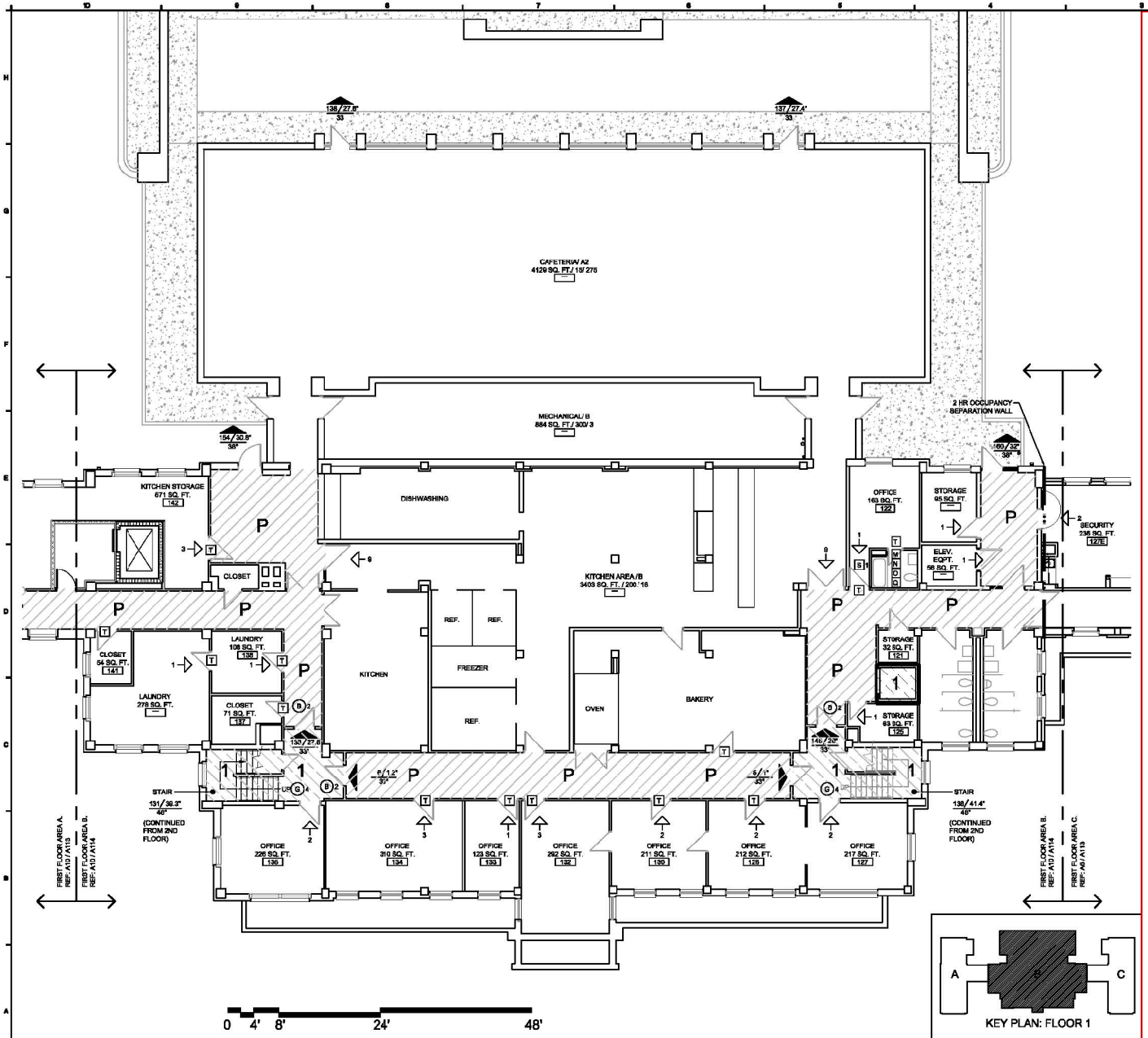

KEY PLAN: FLOOR 1

A10 ROTH ADMINISTRATION FIRST FLOOR PLAN: AREA B

These documents are for informational purposes only; they cannot be used for architectural or construction purposes

tevis architects

Lenexa Office:
8725 Rosehill Rd.
Suite 400
Lenexa, KS 66215
p: 913.599.3003
f: 913.599.3063

Topeka Office:
1250 SW Oakley
Suite 200
Topeka, KS 66604
p: 785.234.6684
f: 785.233.4600

www.tevisarchitects.com

CONSULTANT

CMG Fire Protection Engineering, Inc.
p: 913.239.8900
f: 913.239.8901

KANSAS STATE SCHOOL FOR THE DEAF
CODE/ADA/FIRE SAFETY STUDY
450 EAST PARK STREET
OLATHE, KS 66061

DRAWN BY: PB CHECKED BY: AG

PN# 212024

ISSUE DATE: 11/20/2012

REVISIONS:

ROTH ADMIN. FIRST FLOOR: AREA B

A-012017

A-117

APPENDIX B

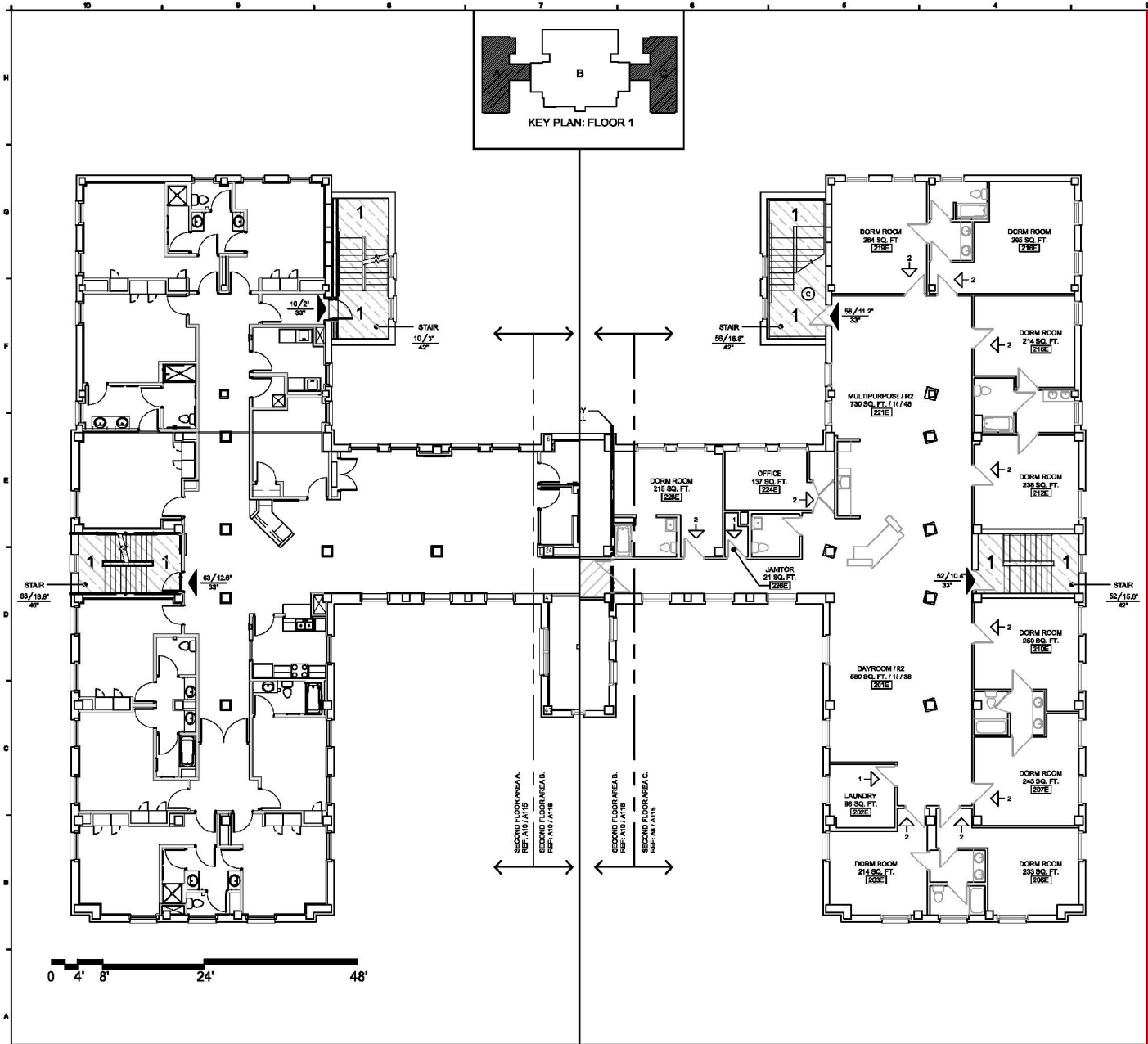

A10 ROTH ADMINISTRATION SECOND FLOOR PLAN: AREA A

A6 ROTH ADMINISTRATION SECOND FLOOR PLAN: AREA C

These documents are for informational purposes only; they cannot be used for architectural or construction purposes

tevis architects

Lenexa Office:
8725 Rosehill Rd.
Suite 400
Lenexa, KS 66215
p: 913.599.3003
f: 913.599.3063

Topeka Office:
1250 SW Oakley
Suite 200
Topeka, KS 66604
p: 785.234.6684
f: 785.233.4600

www.tevisarchitects.com

CONSULTANT

CMG Fire Protection Engineering, Inc.
p: 913.239.8900
f: 913.239.8901

KANSAS STATE SCHOOL FOR THE DEAF
CODE/ADA/FIRE SAFETY STUDY
450 EAST PARK STREET
OLATHE, KS 66061
DRAWN BY: PB CHECKED BY: AG

PN# 212024

ISSUE DATE: 11/20/2012

REVISIONS:

ROTH ADMIN. SECOND FLOOR: AREAS A&C

A-012017

A-118

APPENDIX B

These documents are for informational purposes only; they cannot be used for architectural or construction purposes

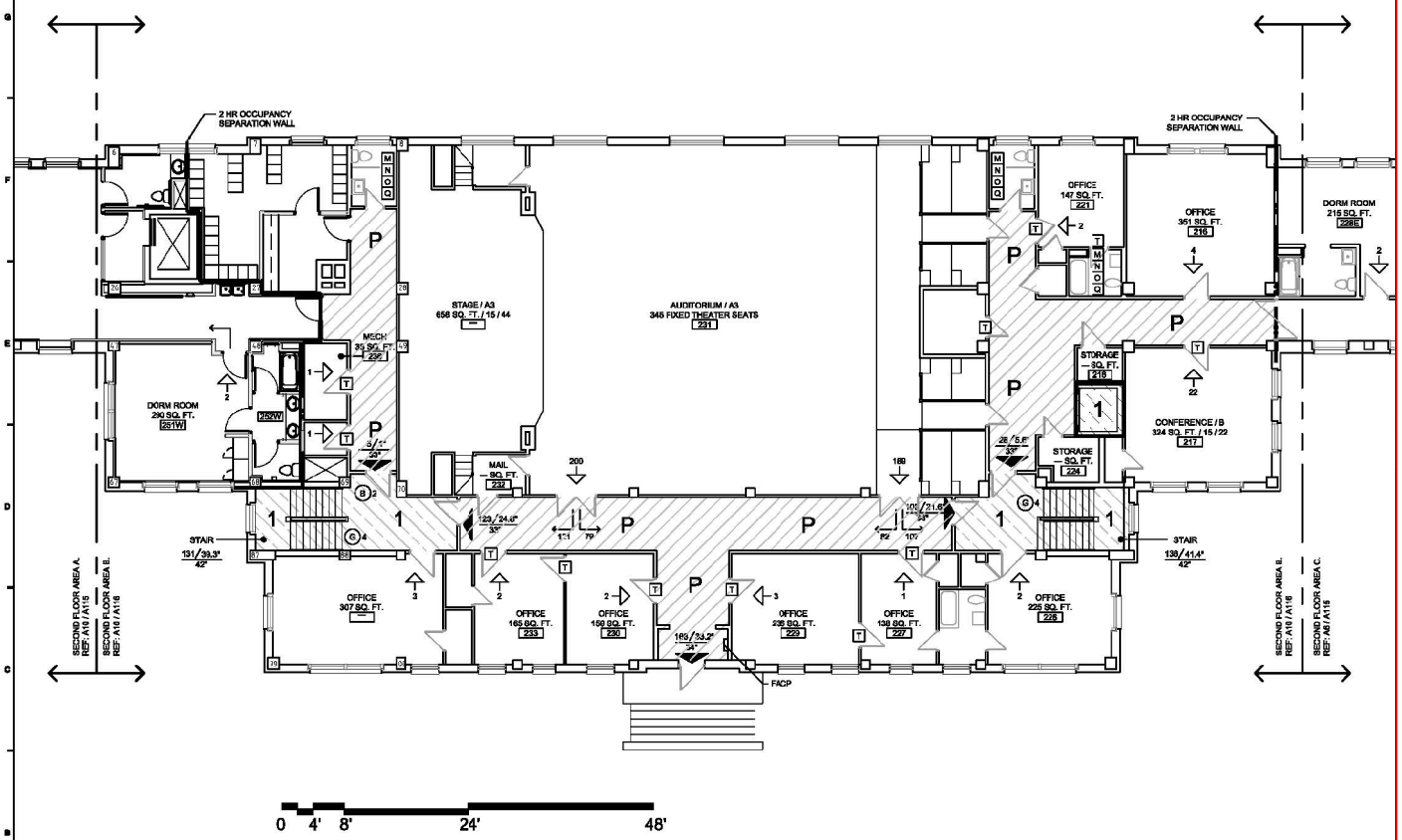

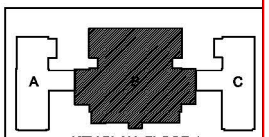

KEY PLAN: FLOOR 1

A10 ROTH ADMINISTRATION SECOND FLOOR PLAN: AREA B

tevis architects

Lenexa Office:
8725 Rosehill Rd.
Suite 400
Lenexa, KS 66215
p: 913.599.3003
f: 913.599.3063

Topeka Office:
1250 SW Oakley
Suite 200
Topeka, KS 66604
p: 785.234.6684
f: 785.233.4600

www.tevisarchitects.com

CONSULTANT

CMG Fire Protection Engineering, Inc.
p: 913.239.8900
f: 913.239.8901

KANSAS STATE SCHOOL FOR THE DEAF
CODE/ADA/FIRE SAFETY STUDY
450 EAST PARK STREET
OLATHE, KS 66061
DRAWN BY: PB CHECKED BY: AG

PN# 212024

ISSUE DATE: 11/20/2012

REVISIONS:

ROTH ADMIN. SECOND FLOOR: AREA B

A-012017

A-119

APPENDIX B

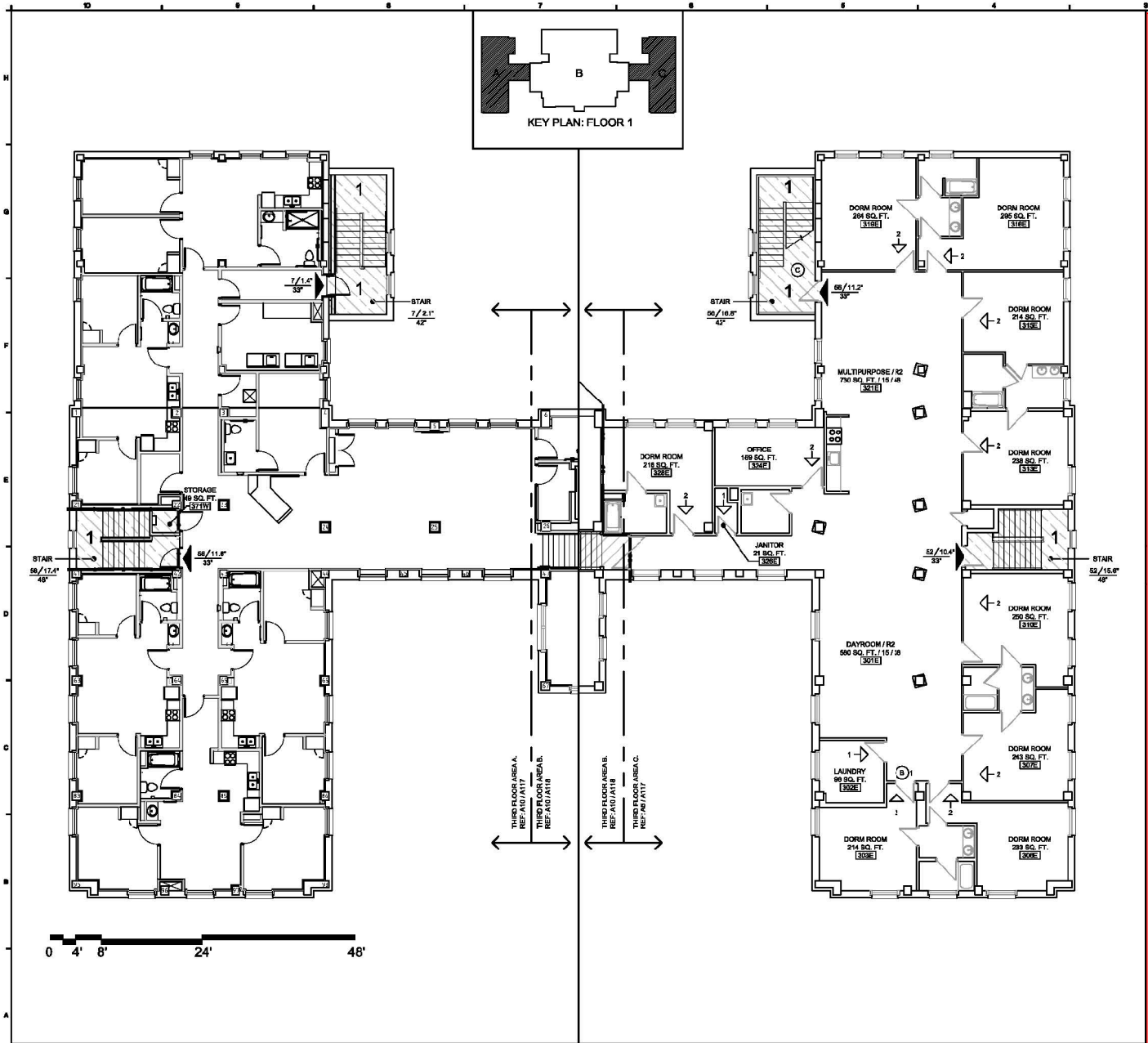

A10 ROTH ADMINISTRATION THIRD FLOOR PLAN: AREA A

A6 ROTH ADMINISTRATION THIRD FLOOR PLAN: AREA C

These documents are for informational purposes only; they cannot be used for architectural or construction purposes

tevis architects

Lenexa Office:
8725 Rosehill Rd.
Suite 400
Lenexa, KS 66215
p: 913.599.3003
f: 913.599.3063

Topeka Office:
1250 SW Oakley
Suite 200
Topeka, KS 66604
p: 785.234.6684
f: 785.233.4600

www.tevisarchitects.com

CONSULTANT

CMG Fire Protection Engineering, Inc.
p: 913.239.8900
f: 913.239.8901

KANSAS STATE SCHOOL FOR THE DEAF
CODE/ADA/FIRE SAFETY STUDY
450 EAST PARK STREET
OLATHE, KS 66061

DRAWN BY: PB CHECKED BY: AG

PN# 212024

ISSUE DATE: 11/20/2012

REVISIONS:

ROTH ADMIN. THIRD FLOOR: AREAS A&C

A-012017

A-120

APPENDIX B

These documents are for informational purposes only; they cannot be used for architectural or construction purposes

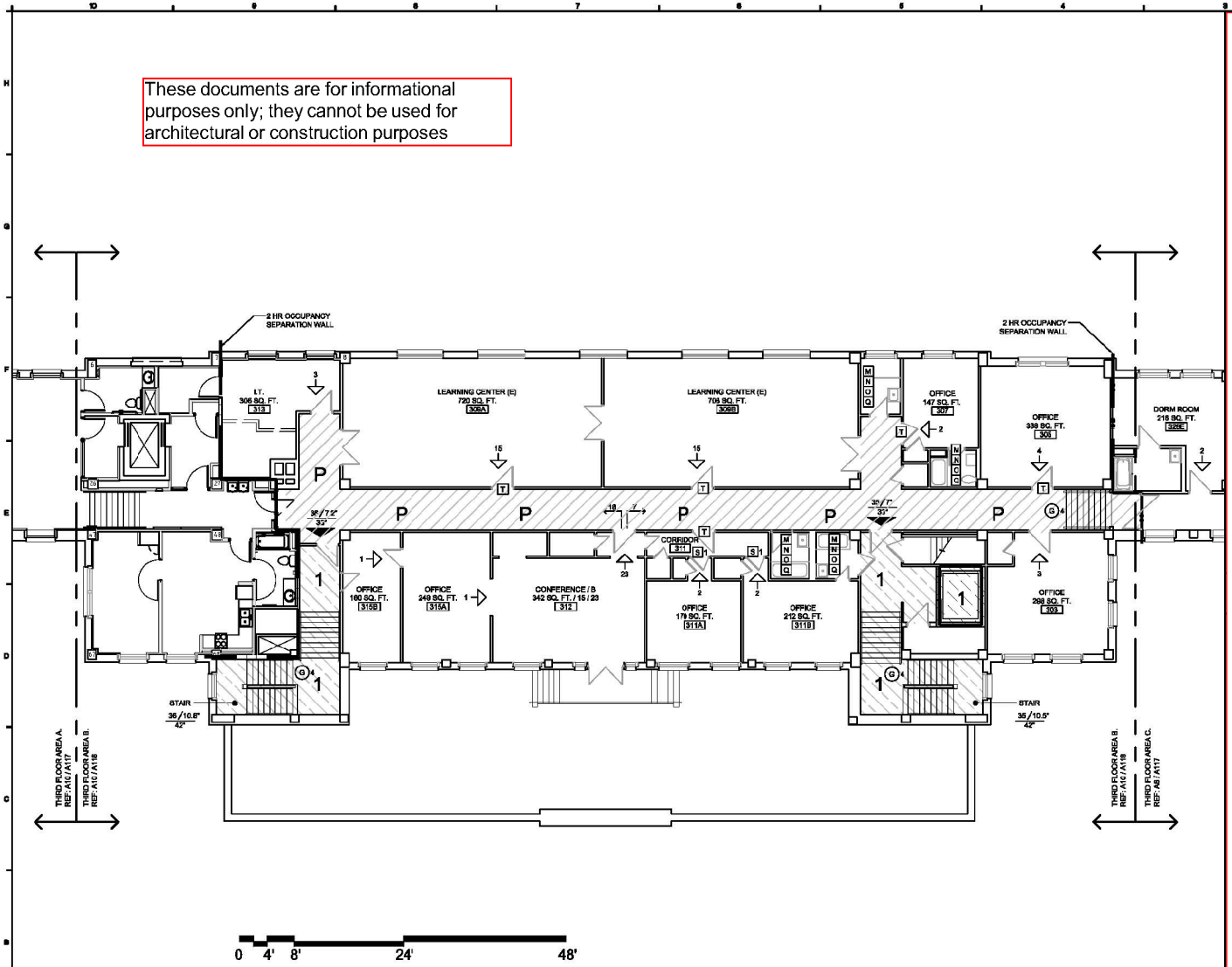

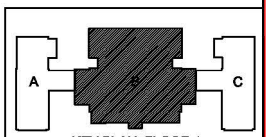

KEY PLAN: FLOOR 1

A10 ROTH ADMINISTRATION THIRD FLOOR PLAN: AREA B

tevis architects
Lenexa Office:
6725 Roeshill Rd.
Suite 400
Lenexa, KS 66215
p: 913.599.3003
f: 913.599.3063

Topeka Office:
1250 SW Oakley
Suite 200
Topeka, KS 66604
p: 785.234.6684
f: 785.233.4600

www.tevisarchitects.com

CONSULTANT

CMG Fire Protection Engineering, Inc.
p: 913.239.8900
f: 913.239.8901

KANSAS STATE SCHOOL FOR THE DEAF
CODE/ADA/FIRE SAFETY STUDY
450 EAST PARK STREET
OLATHE, KS 66061
DRAWN BY: PB CHECKED BY: AG

PN# 212024

ISSUE DATE: 11/20/2012

REVISIONS:

ROTH ADMIN. THIRD FLOOR: AREA B

A-012017

A-121

APPENDIX B

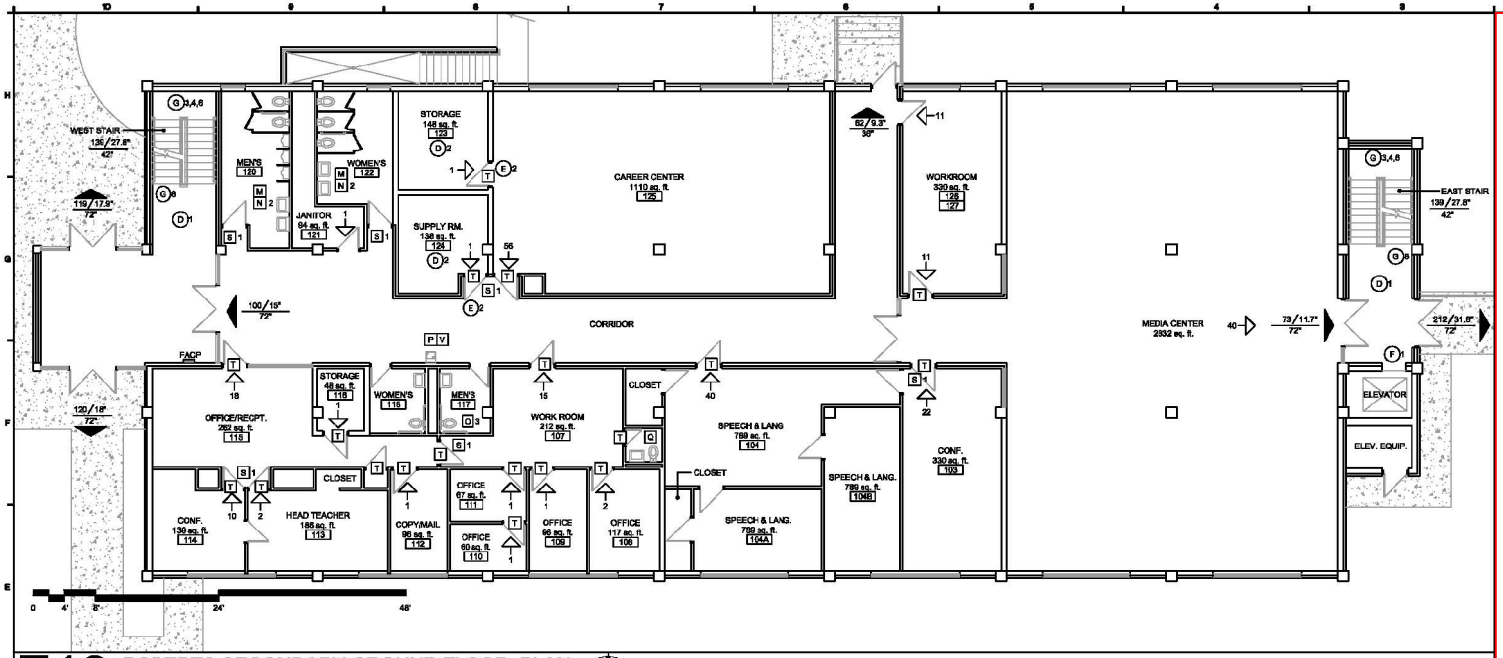

E10 ROBERTS SECONDARY GROUND FLOOR PLAN

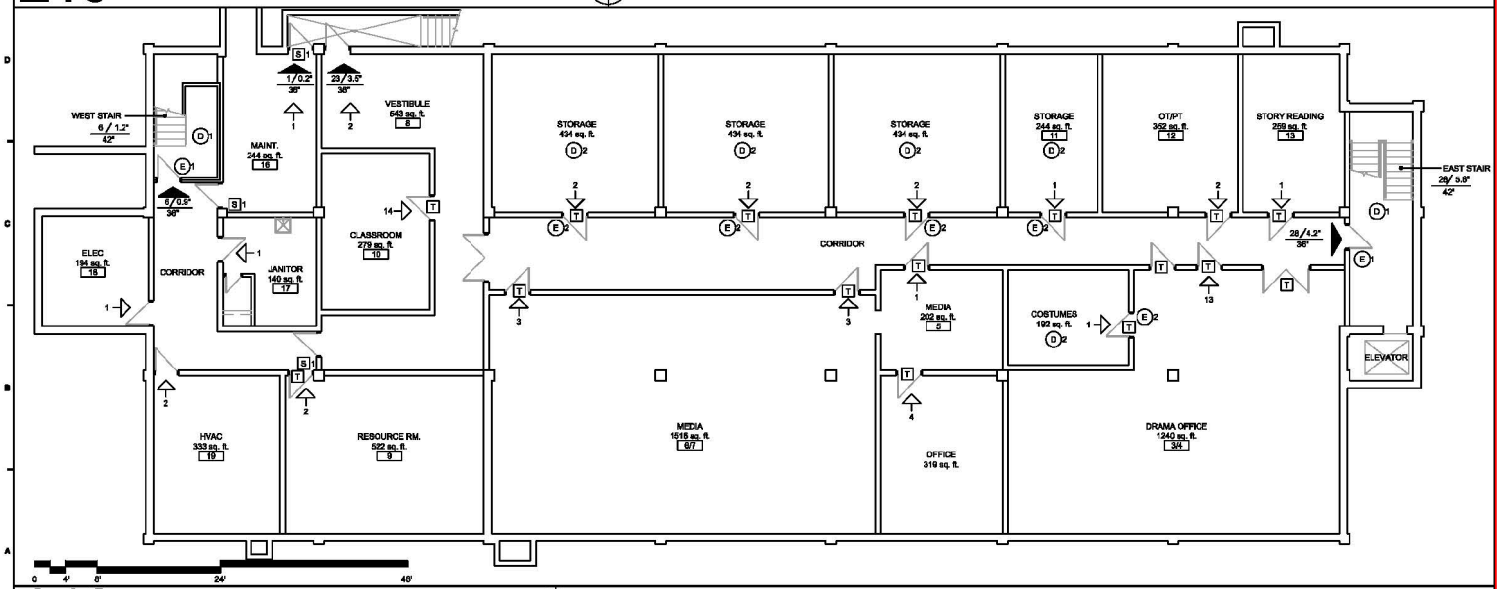

A10 ROBERTS SECONDARY BASEMENT PLAN

These documents are for informational purposes only; they cannot be used for architectural or construction purposes

tevis architects

Lenexa Office:
8725 Rosehill Rd.
Suite 400
Lenexa, KS 66215
p: 913.599.3003
f: 913.599.3063

Topeka Office:
1250 SW Oakley
Suite 200
Topeka, KS 66604
p: 785.234.6684
f: 785.233.4600

www.tevisarchitects.com

CONSULTANT

CMG Fire Protection Engineering, Inc.
p: 913.239.8900
f: 913.239.8901

KANSAS STATE SCHOOL FOR THE DEAF
CODE/ADA/FIRE SAFETY STUDY
450 EAST PARK STREET
OLATHE, KS 66061
DRAWN BY: PB CHECKED BY: AG

PN# 212024

ISSUE DATE: 11/20/2012

REVISIONS:

ROBERTS SECONDARY

A-012017

A-122

APPENDIX B

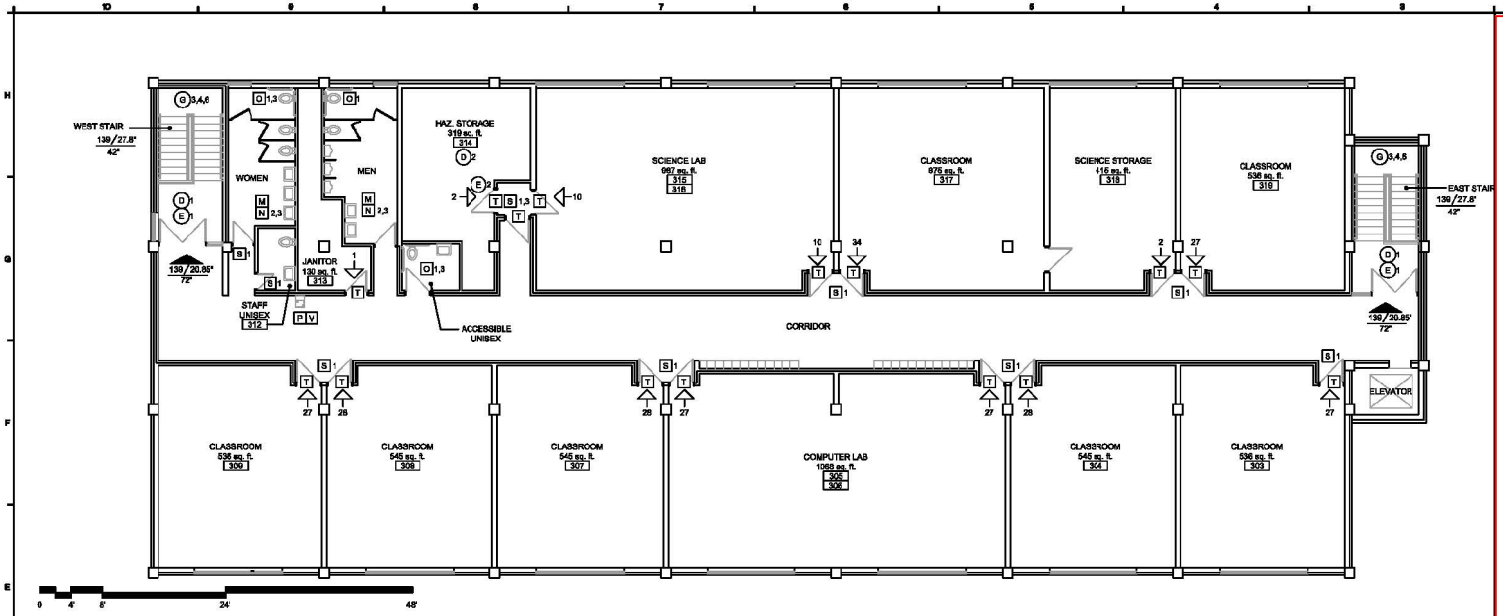

E10 ROBERTS SECONDARY FOURTH FLOOR PLAN

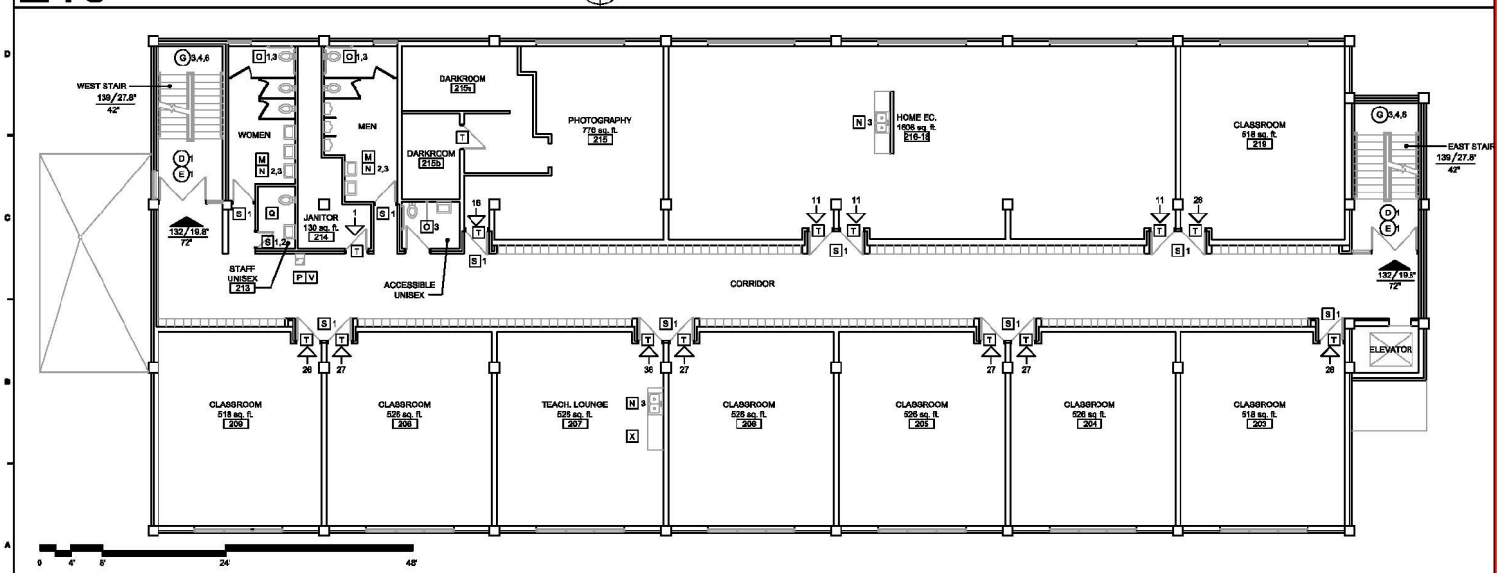

A10 ROBERTS SECONDARY THIRD FLOOR PLAN

These documents are for informational purposes only; they cannot be used for architectural or construction purposes

tevis architects
Lenexa Office:
8725 Rosehill Rd.
Suite 400
Lenexa, KS 66215
p: 913.599.3003
f: 913.599.3063

Topeka Office:
1250 SW Oakley
Suite 200
Topeka, KS 66604
p: 785.234.6684
f: 785.233.4600

www.tevisarchitects.com

CONSULTANT
CMG Fire Protection Engineering, Inc.
p: 913.239.8900
f: 913.239.8901

KANSAS STATE SCHOOL FOR THE DEAF
CODE/ADA/FIRE SAFETY STUDY
450 EAST PARK STREET
OLATHE, KS 66061
DRAWN BY: PB CHECKED BY: AG

PN# 212024
ISSUE DATE: 11/20/2012

REVISIONS:

ROBERTS SECONDARY

A-012017

A-123

APPENDIX B

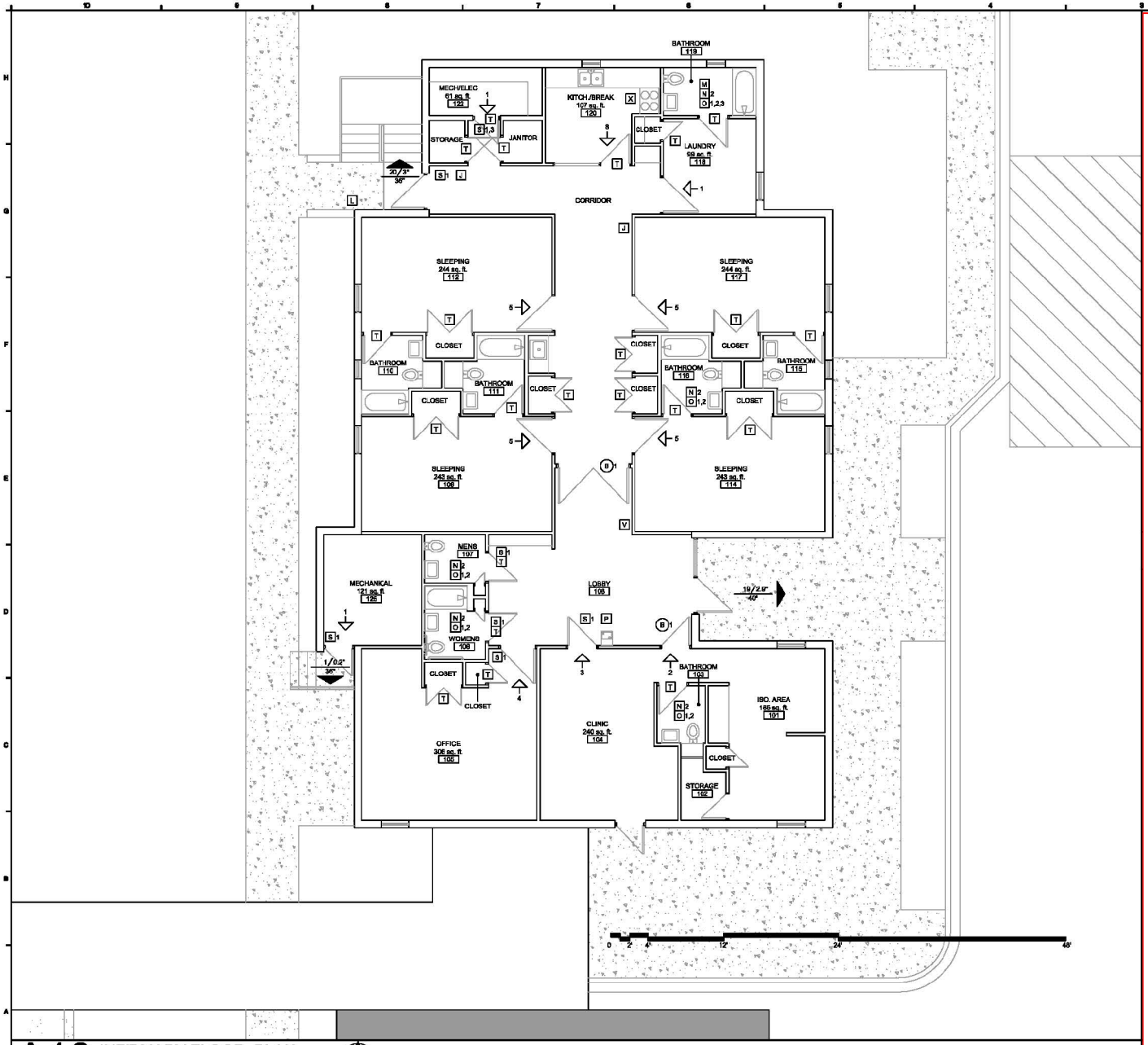

These documents are for informational purposes only; they cannot be used for architectural or construction purposes

A10 INFIRMARY FLOOR PLAN

tevis architects
Lenexa Office:
8725 Rosehill Rd.
Suite 400
Lenexa, KS 66215
p: 913.599.3003
f: 913.599.3063

Topeka Office:
1250 SW Oakley
Suite 200
Topeka, KS 66604
p: 785.234.6684
f: 785.233.4600

www.tevisarchitects.com

CONSULTANT
CMG Fire Protection Engineering, Inc.
p: 913.239.8900
f: 913.239.8901

KANSAS STATE SCHOOL FOR THE DEAF
CODE/ADA/FIRE SAFETY STUDY
450 EAST PARK STREET
OLATHE, KS 66061
DRAWN BY: PB CHECKED BY: AG

PN# 212024
ISSUE DATE: 11/20/2012

REVISIONS:

INFIRMARY

A-012017

A-124

APPENDIX B