DOCKET #
13-CONS-322-CPLG

KCC ABANDONED WELL PLUGGING PROJECT
VAIL (BURTON) PROJECT
LABETTE Co., KS

CONTROL NO	LEASE NAME	GPS NUMBER	LEGACY WELL #	API#	Q-3	Q-2	Q-1	S-T-R	GPS-FSL	GPS-FEL	LAT	LONG	DESCRIPTION	PRI	LEVEL	IMPACT
20130072-001	VAIL (BURTON)	VAI 2-1			NW	SW	SE	14-33S-R17E	851	2136	37.1672378	-95.51102657	OIL AB 4P	1	B	GW
20130072-002	VAIL (BURTON)	VAI 2-2			SE	SE	SE	14-33S-R17E	352	554	37.16764089	-95.51209233	OIL AB 6S2.5SC	1	B	GW
20130072-003	VAIL (BURTON)	VAI 2-3			SW	NW	SE	14-33S-R17E	1555	2184	37.16916807	-95.51119831	GAS 2.5P	1	B	GW
20130072-004	VAIL (BURTON)	VAI 2-4			NE	NW	SE	14-33S-R17E	2206	1609	37.17096708	-95.50923024	OIL AB 2.5PIP	1	B	GW
20130072-005	VAIL (BURTON)	VAI 2-5			NE	NW	SE	14-33S-R17E	997	1917	37.16764206	-95.5102753	OIL AB 6S2PIP	1	B	GW
20130072-006	VAIL (BURTON)	VAI 2-6			NE	SW	SE	14-33S-R17E	694	1555	37.16681703	-95.50903126	OIL AB 6S2PIPVENT	1	B	GW
20130072-007	VAIL (BURTON)	VAI 2-7			SE	SW	SE	14-33S-R17E	52	1780	37.1650508	-95.50979719	OIL AB 7S2.5PIP	1	B	GW
20130072-008	VAIL (BURTON)	VAI 2-8			SE	SE	SE	14-33S-R17E	352	554	37.16589997	-95.50559476	OIL AB 2PIP	1	B	GW

BOB JENKINS
316-337-6210

WHEN AVAILABLE, WELL AND API NUMBERS WILL BE USED ON PLUGGING REPORTS.
GPS SESSION PT. NUMBER AND KCC CONTROL NUMBER TO APPEAR ON CP 2-3 AND INVOICES.

ATM: Liberty; KS; (Build 7425)

File Edit Search Annotations Options View Tools Updates Help

Zoom: 37% | 250 | 100 | 24 | SW NW¼NW¼ S15 | Design | Place | Map | Loc | Wpt | 37° 10.604,4' N, 95° 32.302,8' W

(-27,377,161.2, 20,860,264.2) 34,418,884.0 Feet @ 307.3° TN; LL | -?- | 1

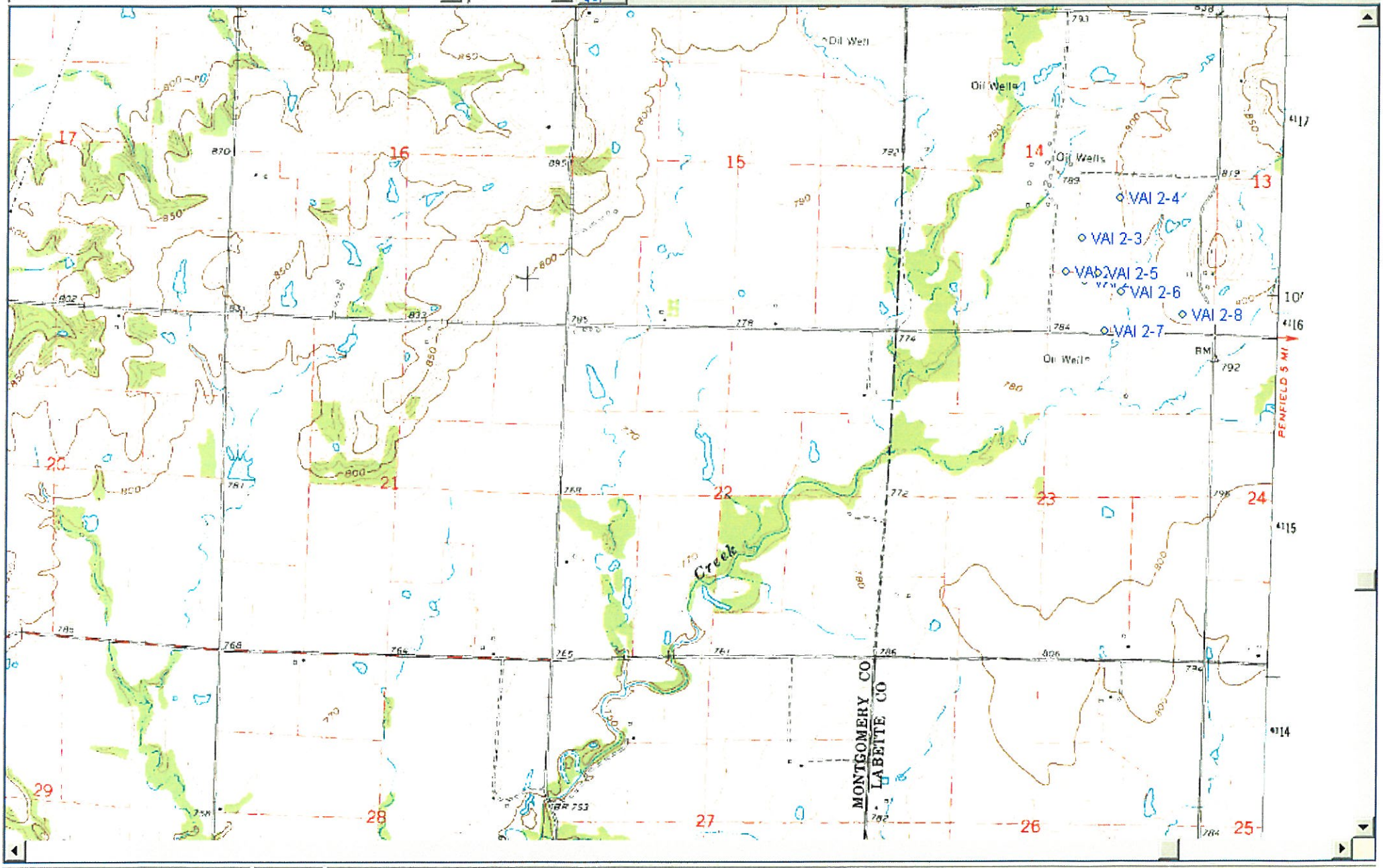

2,000 Ft | vail.hwp | 37.16589997 -95.50559476 NAD83; VAI 2-8; 07-MAR-12 OIL AB 2P1P; Elev=772.3Ft Icon=8284 shown.

ATM: Liberty; KS; (Build 7425)

File Edit Search Annotations Options View Tools Updates Help

Zoom: 121% 250 100 24 SW NE¼SW¼ S13 Design Place Map Loc Wpt 37° 10.118,7' N, 95° 29.876,6' W

(-27,371,604.6, 20,848,490.5) 34,407,329.1 Feet @ 307.3° TN; LL -?- 1

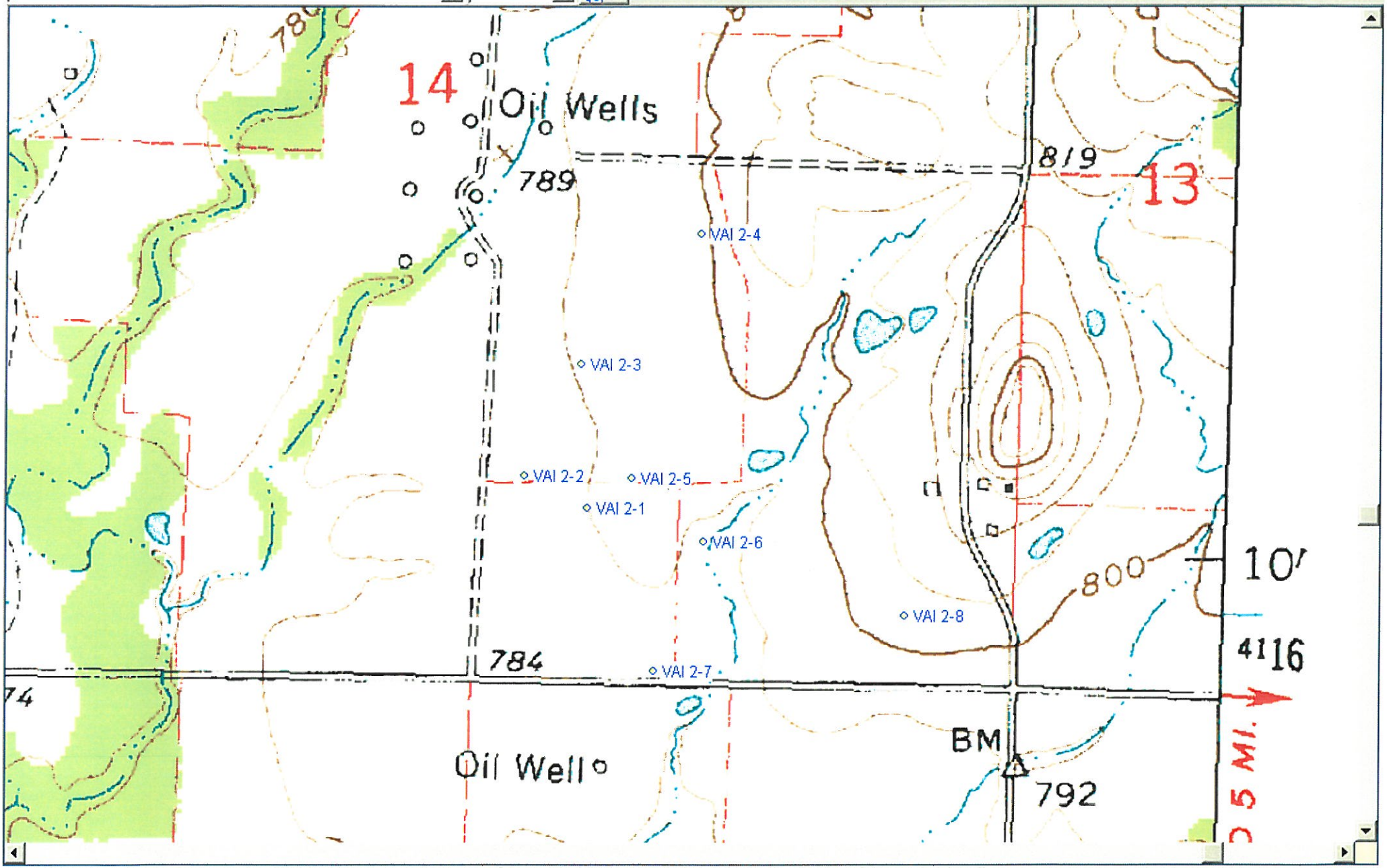

500 Ft vail.hwp 37.16589997 -95.50559476 NAD83; VAI 2-8; 07-MAR-12 OIL AB 2P1P; Elev=772.3Ft Icon=8284 shown.