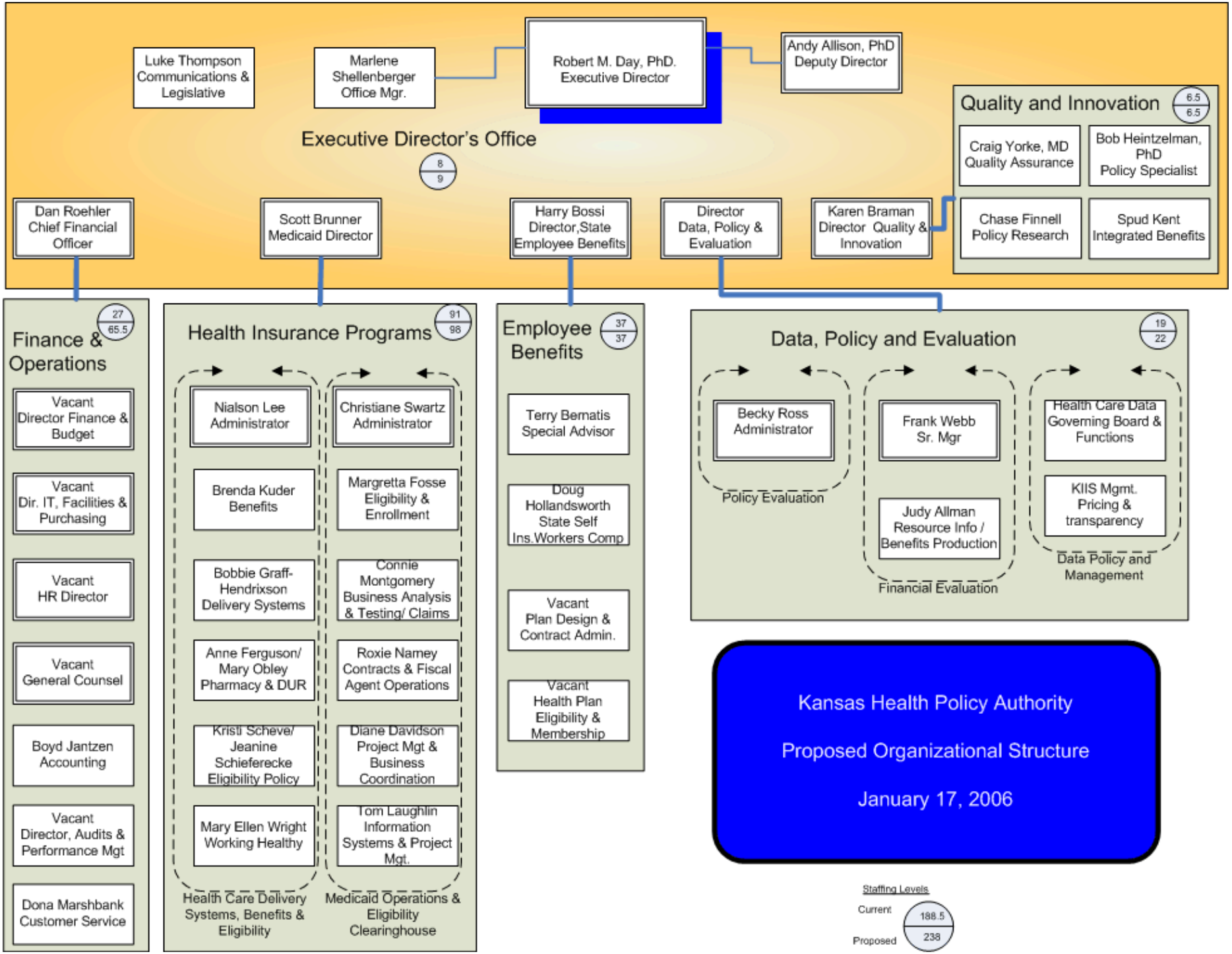
Luke Thompson Communications & Legislative
Marlene Shellenberger Office Mgr.
Robert M. Day, PhD. Executive Director
Andy Allison, PhD Deputy Director
Executive Director's Office
8
9
Quality and Innovation
6.5
6.5
Craig Yorke, MD Quality Assurance
Bob Heintzelman, PhD Policy Specialist
Chase Finnell Policy Research
Spud Kent Integrated Benefits
Dan Roehler Chief Financial Officer
Scott Brunner Medicaid Director
Harry Bossi Director,State Employee Benefits
Director Data, Policy & Evaluation
Karen Braman Director Quality & Innovation
Finance & Operations
27
65.5
Vacant Director Finance & Budget
Vacant Dir. IT, Facilities & Purchasing
Vacant HR Director
Vacant General Counsel
Boyd Jantzen Accounting
Vacant Director, Audits & Performance Mgt
Dona Marshbank Customer Service
Health Insurance Programs
91
98
Nialson Lee Administrator
Christiane Swartz Administrator
Brenda Kuder Benefits
Margretta Fosse Eligibility & Enrollment
Bobbie Graff-Hendrixson Delivery Systems
Connie Montgomery Business Analysis & Testing/ Claims
Anne Ferguson/ Mary Obley Pharmacy & DUR
Roxie Namey Contracts & Fiscal Agent Operations
Kristi Scheve/ Jeanine Schieferecke Eligibility Policy
Diane Davidson Project Mgt & Business Coordination
Mary Ellen Wright Working Healthy
Tom Laughlin Information Systems & Project Mgt.
Health Care Delivery Systems, Benefits & Eligibility
Medicaid Operations & Eligibility Clearinghouse
Employee Benefits
37
37
Terry Bernatis Special Advisor
Doug Hollandsworth State Self Ins.Workers Comp
Vacant Plan Design & Contract Admin.
Vacant Health Plan Eligibility & Membership
Data, Policy and Evaluation
19
22
Becky Ross Administrator
Policy Evaluation
Frank Webb Sr. Mgr
Judy Allman Resource Info / Benefits Production
Financial Evaluation
Health Care Data Governing Board & Functions
KIIS Mgmt. Pricing & transparency
Data Policy and Management
Kansas Health Policy Authority
Proposed Organizational Structure
January 17, 2006
Staffing Levels
Current
188.5
Proposed
238